Grange W A clerk

THE NAPANEE EXPRESS

Vol. LXII No 30 —E J. POLLARD, Editor and Proprietor.
NAPANEE, ONTARIO, CANADA—TUESDAY, JUNE 26th, 1923.
$1.50 per year in advance

The Largest Sale in America
because
"SALADA"
TEA
H816
Pleases the most exacting tastes.
Quality — Economy — Purity — Flavor
Always Assured.

DOXSEE & CO.

Millinery

An attractive collection of Summer Hats in White. Sand, Grey, Mountain Haze, including exclusive designs in Sport Hats.

Hosiery

Silk and Lisle, in all the newest shades, including Pearl, Sand and Black.

Prices moderate.

Corsets and Brassieres a Specialty

The Leading Millinery House

$35
Suits Made to Order
Blue and Grey Serges.
Brown and Mixed Worsteds
Home-Spuns and Light Weight Tweeds.
$25
W.W.ADAMS
Men's and Boys' Furnishings
Newburgh, - Ont.

H. W. GALLAGHER

The People's Auctioneer

My experience in handling a number of very successful sales has convinced my patrons that I am capable of handling any sale and guarantee to give you perfect satisfaction.
List your sales with me.

H. W. GALLAGHER.
Phone 10 ring 1-3,
Adolphustown.
11-3-m

CHAS. STEVENS

Agent for the Northwest Fire Insurance Company.

This company is guaranteed by the Union Assurance Society of London, England.
Office opposite Bell Telephone Office, Napanee, Ont. 19-1y

WANTED—General servant. Apply MRS. A. E. CATON.

LOST—A gold wrist watch. Finder please return to this office and receive reward.

WANTED—Second hand cash register in good condition. Apply Box 622, Napanee.

FOR SALE—Motor boat, great bargain, heavy duty engine, $175.00. WILMOT & CHAPMAN, Ford Dealers, Mill St.

HOUSE FOR SALE—On Thomas street, 6 room house, all newly decorated, electric lights, Apply GEO. HARTMAN. 29-t-f

HOUSE TO RENT—Brick house on Centre street, north of C. Denison's grocery. Apply to ROSA BOVA, Napanee. 26-d

FOR SALE—Two good frame houses on the north side of Mill street. Apply to WALTER PLUMLEY, Napanee. 23-tf

HOUSE FOR SALE—Desirable frame house on Bridge street, west. Electric lights, water, never failing well. Apply A. O. VANLUVEN.

FOR SALE—One of the most desirable properties in town, all modern conveniences and excellent location. Opposite Harvey Warner Park. Apply to C. W. BOWEN. 27-tf

ALWAYS a number of farms and houses in town for sale. Owners may also list property for sale at low terms. No sale, no charge. T. B. GERMAN, Barrister, Napanee, Ont. 6-tf

FINE STOCK FAR FOR SALE—The farm known as lot 21, North Marysburg, Prince Edward County, consisting of 160 acres, more or less, owned by MR. H. H. HORSEY. Owner desires to sell 155 acres, with barn and other buiuldings, reserving the house and 5-acre lot which surrounds the same for himself. It is an ideal stock farm, as the lake frontage is a private roadway. Will sell with or withount crop, and with or without stock and implements. Apply to owner, Picton R. R. 4. 29-bp

INSURANCE

For Fire Insurance try
ALFRED McCUTCHEON,
Roblin.

A number of compaines to choose from.

Office :
Residence, Roblin, Main Street.
27-tf

Brick

Special Prices to clear out the yard.

W. H. J. HAINES
TAMWORTH, - ONTARIO
24-tf

Assisting the Farmer

THE interests and requirements of agriculture are fully understood and well served by this bank. To encourage progressive enterprise in the farmer and to make his financing as easy as possible, practical assistance in the form of loans is given, and complete banking facilities, specially adapted to farm business, are available at each one of our branches. Consult our local manager.

THE
DOMINION BANK
NAPANEE BRANCH . . . G. PATTON CARR, Manage
Roblin Branch, open Tuesday, Thursday and Friday, April 30th to November 15th.
Thursday and Friday from November 15th to April 30th.

Links in a Chain

AS every Link in a Chain is an indispensable part and contributes to the strength of the whole, so every branch and sub-branch of this Bank is a vital unit, closely united with all the other branches, and is a link in a strong chain which encircles the world and guards the financial safety of clients.

THE
STANDARD BANK
OF CANADA
TOTAL ASSETS OVER EIGHTY-THREE MILLIONS
Napanee Branch, ... R. R. White, Manager.
Branches also at Belleville, Brighton, Camden East, Deseronto, Newburgh, Picton, Trenton and Kingston.

CAMDEN EAST.

Gabriel Robinson and bride, Toronto, are spending their honeymoon with his parents, Mr. and Mrs. John Robinson and other friends.

Mr. and Mrs. Warren Hawley, Enterprise, were recent visitors at Mrs. Blanche Hawley's.

Miss Cecelia Oster is home from the convent at Kingston to spend the holidays with her parents.

Miss Lucy Hinch, Napanee, spent a few days at Dr. Yourex's.

Mr. and Mrs. Wesley Peterson, have returned to their home in Hamilton, after visiting their daughter, Mrs. A. Alkenbrack and family.

A number attended camp meeting at Yarker on Sunday last.

Miss L. Martin has gone to Calgary to visit her sister.

Born on Tuesday, to Mr. and Mrs. Percy Histed, a son.

Mr. Stewart and Mr. Switzer have new Star autos.

The W. M. S. met at the home of Mrs. Switzer on Wednesday afternoon.

ALL FOR NOTHING.

"I'm off that bird Jones for life."

"How so ?"

"Why, the other day he asked me to come into his cellar to see his new furnace."

"Yes ?"

"He had a new furnace !"—Cleveland Six Messenger.

A. E. PAUL
Clerk 1st Division Court
INSURANCE.
Office :
OVER HENRY'S BOOKSTORE.

EXECUTOR'S NOTICE TO CREDITORS.

In the estate of Patrick Donovan, Deceased.

NOTICE is hereby given, pursuant to Chapter 121 of the Revised Statues of Ontario, 1914, Section 56, and amending Acts, that all persons having any claims against the estate of Patrick Donovan, late of the township of Richmond, in the County of Lennox and Addington, farmer, deceased, are required to deliver or send to the undersigned on or before the 28th day of July, A.D., 1923, full particulars of their claims duly verified.

And further take notice that after the said 28th day of July, A.D., 1923, the Executors will proceed to distribute the assets of the said estate and shall not be liable to any person of whose claims they shall not have received notice at the time of the distribution thereof.

HERRINGTON, WARNER & GRANGE,
Solicitors for the said estate.
Dated this 25th day of June, 1923.

ADMINISTRATOR'S NOTICE TO CREDITORS.

In the estate of Thomas Close, Deceased.

Notice is hereby given, pursuant to Chapter 121 of the Revised Statutes of Ontario, 1914, Section 56, and amending Acts, that all persons having any claims against the estate of Thomas Close, late of the Township of Tyendinaga, in the County of Hastings, deceased, are required to deliver or send to the undersigned on or before the twenty-third day of August, A.D., 1923, full particulars of their claims, duly verifield.

And further take notice, that after the said twenty-third day of August, A.D., 1923, the Administrator will proceed to distribute the assets of the said estate, and shall not be liable to any person of whose claims he shall not have received notice at the time of the distribution thereof.

HERRINGTON, WARNER & GRANGE,
Solicitors for the said Estate.
Dated this 18th day of June, 1923.
29-d

MORTGAGE SALE.

Under and by virtue of the powers contained in a certain mortgage, which will be produced at the time of sale, the will be offered for sale by Public Auction, on Tuesday, the 25th day of July, 1923, at the hour of two o'clock in the afternoon at the office of T. B. German, 60 John street, Napanee, Ontario, subject to a reserve bid the following property, viz :

All and singular those certain parcels or tracts of land and premises situate, lying and being in the Township of Ernesttown in the County of Lennox and Addington and being composed of the east quarter of lot number eighteen (18) in the fifth concession of the, said township of Ernesttown, also the west half of lot number nineteen (19) in the fifth concession of the said Township of Ernesttown, containing in all one hundred and fifty acres be the same more or less.

The above is a very desirable farm, situate in an excellent locality and the sale thereof should atract the attention of anyone desiring to purchase a good farm.

The property will be offered for sale subject to conditions of sale which will be read at the time of sale.

Terms of sale : 10 per cent. of the purchase money to be paid down at the time of sale and the balance to be paid within 15 days thereafter.

For further particulars and conditions of sale apply to T. B. German, Esq., Barrister-at-law, Napanee, Ontario, Salicitor for the mortgagee.

T. B. GERMAN,
Solicitor for the mortgagee.

HOFFMAN CENTENNIAL CELEBRATION

The celebration of the Hoffman Centennial was held on Wednesday, June 20th, 1923, at the old Hoffman homestead, and now the modern residence of Mr. Amos Hoffman. The spacious lawns, which were decorated with bunting, flags, evergreens and Japanese lanterns, presented a picturesque scene, which well supported the slogan, "Lest we forget," which was suspended from the vine-clad porch.

This most unique occasion was organized by an enthusiastic and capable committee, with Mr. and Mrs. Amos Hoffman ably acting as convenors. The purpose of this historic event was to commemorate the lives of two distinguished United Empire Loyalists who were the first pioneers to penetrate north of the Bay of Quinte.

There were present a large concourse of descendants of these two worthy pioners, namely Jacob and Elijah Hoffman. In the forenoon the relatives gathered at Moscow cemetery, where Rev. J. W. Down conducted an appropriate memorial service, while tributes of flowers and flags were placed on the graves of the beloved predecessors, Jacob and Elijah Hoffman.

On arriving at the residence the relatives were given a hearty welcome by the chairman of the Reception Committee, Mrs. G. W. Lampkin, and after signing Ye-Olde-Time Hoffman Register, the guests listened with intense interest to the prominent speaker, W. S. Herrington, K. C., Napanee. Mr. Herrington outlined the geneology of the Hoffman progenitors, from the reign of Queen Anne, in 1709, through the period covering the migration of the United Empire Loyalists to the wooded shores of the Bay of Quinte. The speaker especially mentioned the fact that this was the first family centennial which, to his knowledge, had been celebrated, and that the descendants were maintaining their self-respect, pride and good citizenship, by commemorating the lives of such highly principled nation builders, namely Jacob and Elijah Hoffman. These resourceful and sturdy settlers in blazing a trail under adverse conditions, and hewing from a dense forest a clearing for a home, made the humble beginnings of this Royalist Settlement at Moscow, Ont. A pride of race and principles determined them to [illegible] out a location for themselves where they would be privileged to enjoy British freedom, and where they would not be in jeopardy of losing their traditional sentiments and identity through being absorbed in an overwhelming mass of revolutionists in United States.

Strengthened by their dsire for loyalty and ambition to progress they were content to be pilgrims, living in the bare necessities of existence, in a strange and sparsely settled country, at the expense of extreme toil and hardship. Fortunately, small things did not discourage them and the persevering characteristics have ever since ben the distinguishing marks of the descendants of the Hoffman family.

Reference was made by the chairman, Rev. Archibald Hoffman, to the recent illustrated volume, contributed by the late Emily Hoffman-Bogart. It was the purpose of the authoress in compiling this informational edition, dedicated to the Hoffman generation, to further cement the family loyalty and enkindle a renewer interest in the traditions of the respective forefathers, by having a centennial Hoffman reunion. The chairman referred to the noble Christian character of the late Mrs. Marshall Bogart and expressed the feeling of the relatives in not having the honor and privilege of her personality present, to complete this memorial event. The chairman read telegrams from relatives from all parts of Canada and United States, extending their best wishes for this historic occasion.

Rev. Hoffman introduced the guest of honor, Mrs. Emily Hoffman-VanLuven, the eldest surviving member of this interesting lineage of Hoffman descendants. While Mrs. VanLuven received the congratulations from the entire assembly of relatives, she was presented with a beautiful boquet of American Beauty Roses, and the guests joined in singing "Blest be the Tie that Binds Our Hearts in Christain Love."

At the conclusion of the morning exercises over two hundred guests partook of the bounteous banquet, which was most elaborately served on the lawn in the shade of the stately elm trees planted by Jacob and Elijah Hoffman. The Yarker orchestra furnished excellent entertainment during the banquet hour. Directly after this sumptuous dinner Rev. A. Hoffman conducted baptismal services for the youngest relatives of the Hoffman generation. The children, christened in the sacred rights of the Methodist baptism, were Master Samuel Donald Denison Asselstine, only son of Mr. and Mrs. Isac Asselstine, Napanee, and Mrster Jack Clifton Hoffman, only son of Mr. and Mrs. Ottis Hoffman, Moscow.

Rev. W. R. Spencer, Gananoque, extended congratulations to the Hoffman relatives who were the descendants of such examples of noble manhood, which were characteristic of the United Empire Loyalists, and of the Hoffmans in particular. Rev. Spencer stated that the pioneer conditions and the stability of Jacob and Elijah Hoffman were not dissimiliar to that of Jacob and Elijah, the Eastern men of old.

Congratulations and reminiscences of past evens were offered by several prominent neighbors, namely Mr. J. Foster, Mr. W. A. Martin and Mr. H. A. Baker. A hearty vote of thanks was tendered to Mr. W. S. Herrington, K.C., and all the speakers for thir careful consideration to the subject of their remarks, and for so ably presenting the outstanding characteristics of the hardy pioneers.

It was moved by Mr. W. A. Martin, seconded by Mr. H. A. Baker, that the sincere appreciation of all assembled be given to Mr. and Mrs. Amos Hoffman, who most hospitably granted the use of the Old Homestead for this momentous reunion, and, with their Service Committee, managed to conduct a well organized celebration to a successful conclusion.

A buffet luncheon was followed by an excellent evening program, provided by the members of the Yarker orchestra. This program was enjoyed by all the neighbors and friends who gathered to share the hospitality of the Hoffman family. This event concluded with community singing and fireworks.

The relatives signed the guest register at the desk formerly used by Elijah Hoffman when he served the county as Justice of the Peace, and drew up the wills and deeds of the early settlers. Among those present were Mrs. Emily VanLuven, Kingston, Ont. ; Mr. and Mrs. Amos Hoffman, and son, Donald Hoffman ; Mr. and Mrs. George Hoffman, son William and daughters Georgia and Mary Hoffman Evans, Moscow ; Mr. and Mrs. Ottis Hoffman and family, Moscow ; Mr. Miro Hoffman, Kincardine ; Mr. and Mrs. T. Harris, Ripley, Ont. ; Mr. and Mrs. Milton Hoffman, Mr. and Mrs. Gilligan, Colebrooke, Ont. ; Mr. and Mrs. Milo Hoffman, Mr. and Mrs. Garnet Hoffman, and family, Mr. and Mrs. Hiram Hoffman and family, Mr. Henry Hoffman, Mrs. Bella Hoffman-Rombought, Moscow, Ont. ; Mr. and Mrs. Geo. Sharpe, Mr. and Mrs. Tillison Asselstine, Mr. and Mrs. Isaac Asselstine and family, Mrs. Elmira Hoffman-Asselstine, Mr. and Mrs. E. O. Ungar, Napanee ; Miss Elizabeth Asselstine, Chicago, Ill. ; Mrs. D. Charters, Napanee ; Mr. and Mrs. J. Paul and family, Mr. and Mrs. Geo. Wartman, Mr. and Mrs. John Wartman, Mr. and Mrs. Ward Wartman and family, Newburgh, Ont. ; Mrs. Datus Hoffman and daughters, Minneapolis, Minn. ; Mrs. Wilbur Wartman, Mr. and Mrs. R. B. Gilbert and family, Gananoque ; Mr. and Mrs. Freeman, Colebrooke ; Mr. and Mrs. A. A. Asselstine and family, Mr. W. M. Asselstine, Moscow ; Mr. and Mrs. F. Grant and family, Sydenham, Ont. ; Mr. and Mrs. W. A. Martin, Yarker ; Mr. and Mrs. Sidney Hicks, Sydenham, Ont. ; Mr. and Mrs. E. L. Martin, Kingston, Ont. ; Mr. Wilfred Hoffman, Mr. and Mrs. W. Asselstine and family, Marlbank, Ont. ; Mrs. R. H. Hunt, Freeport, Long Island ; Mrs. D. Dawe, Peterboro, Ont. ; Mr. and Mrs. W. A. Dawe, Toronto, Ont. ; Mr. F. Jackson, Toronto ; Miss Helen VanLuven, Napanee ; Mr. and Mrs. Elmore Hyland, and family ,Mr. and Mrs. Warren Hawley and family, Enterprise, Ont. ; Mr. and Mrs. E. L. VanLuven, Moscow ; Mr. and Mrs. Harry VanLuven, Napanee ; Mr. T. H. Hoffman, Napanee ; Mr. and Mrs. E. A. Salsbury and family, Camden East, Ont. ; Mr. and Mrs. C. S. Wartman, Newburgh ; Mr. and Mrs. G. W. Lampkin, Roy and Ruth Lampkin, Moscow, Ont. ; Mr. W. Burns, New York, N.Y. ; Mrs. Spencer, Gananoque, Ont. ; Mr. and Mrs. J. Foster, Mr. and Mrs. Charles Amey, Mr. and Mrs. Albert Amey, Moscow ; Mr. G. E. Morrison, (photographer) Kingston, Ont. ; Mr. and Mrs. H. A. Baker, Moscow. The members of the orchestra were Miss H. Hart, Mrs. R. Holland, Messrs. A. D. Leonard, Borden Leonard, G. Woodhouse and E. Holland, Yarker.

Sporting Goods.
Fishing tackle, Baseball goods, Tennis racquets. WILSON'S HARDWARE.

ODESSA

A number from here attended the circus at Kingston on Friday last.

Mr. and Mrs. Will Jenkins, of Kingston, are spending a few days with Mr. and Mrs. George Watts.

Dr. E. M. Gordon has returned to his practice at Smith's Falls, after spending the wek-end at his home here.

Mrs. Roy Emmons, who has been quite ill, is much better.

Mrs. Daniel Rose and daughter, Miss Frankie Rose, left on Monday last for the West.

Mr. Burleigh has opened his new garage on Main stret.

Mr. Walter Wats, of Oxborough, is spending a few days with his parents, Mr. and Mrs. George Watts.

Through a car accident Mr. Arthur Smith was seriously hurt. His side was badly bruised and one bone broken in one ankle. Mr. Smith is improving slowly.

Mr. and Mrs. Walter Hagerman were recent guests of Mr. and Mrs. Burleigh.

Mrs. Mary Babcock spent the week-end with her daughter, Mrs. John Seman, Napanee.

Mrs. Mary J. Gordon, is ill, is improving slowly.

All sizes in moth proof bags at WALLACE'S—priced from 15c. to $2.50.

Napanee Celebrates Monday, July 2nd.

$1500.00 in purses for Horse Races. Four races filled and good races are assured. There will be thre Baseball games : 10 a.m., Hawley and Anderson ; 1 p.m., County League game, Napanee and Adolphustown ; 3 p.m., Tamworth and Selby. In the evening there will be a big Community Dance in the Armouries. Walters' 7-piece Orchestra in attendance. Lady and gentleman, $1.50, extra lady 50c., war tax extra. Everybody invited. Kindly accept this as your invitation.

CONSERVATIVES SWEEP THE PROVINCE

Popular Landslide gives Hon. Howard Ferguson a Good Majority.

PREMIER DRURY AND FIVE CABINET MINISTERS DEFEATED—LIBERAL LEADER DEFEATED.

Hon. George Howard Ferguson, of Kemptville, will be Ontario's next Premier. In yesterday's election the Conservatives virtually swept the Province from the Ottawa River to Windsor, and also obtained a goodly proportion of the membership from New Ontario.

At 2 o'clock this (Tuesday) morning the returns were still incomplete. A terrific electrical storm had played havoc with wires in Western Ontario just when they were needed worst, and many ridings had not reported final returns. However, out of 111 seats the Conservatives were assured of a substantial majority of members elected, no matter what the delayed returns bring forth.

The party standing at that hour was : Conservatives, 77 ; Liberals, 16 ; U.F.O. 43 ; Labor, 3 ; Independents, 1.

Dr. J. P. Vrooman Elected

with a majority of 131.

It had been freely predicted during the past few days that Dr. J. P. Vrooman, the Liberal candidate, would be elected to represent Lennox in the Provincial House and from the first reception of the returns the result was not in doubt.

The returns from Napanee were the first received and Dr. Vrooman received a majority in in every pole, the total majority for Napanee being 289.

The returns from the townships then began to come in and it was soon realized that the majorities received by Mr. Hambly in Richmond, Bath and Ernesttown would not be large enough to affect the result.

At present it is impossible to give the total vote, but the majorities by municipalities is as follows :

	Vrooman	Hambly
Amherst Island...	...	3
Adolphustown ...	14	..
Bath	...	40
N. Fredericksburgh	41	...
S. Fredericksburgh	...	24
Ernesttown	...	76
Napanee	289	..
Richmond	..	70
	344	213

THE VOTE IN NAPANEE

		Vrooman	Hambly
West Ward 1	(a)	100	69
	(b)	53	48
West Ward 2	(a)	120	62
	(b)	105	64
Centre Ward 1	(a)	42	21
	(b)	42	21
Centre Ward 2	(a)	144	85
	(b)	64	60
East Ward	(a)	116	85
	(b)	65	47
		851	562

WEDDING BELLS

PENNY-HUSBAND.

Wednesday evening of last week at the hour of 8 o'clock, the home of Mr. and Mrs. Marcus P. Husband, Empey Hill, was the scene of a very pleasant event, when their only daughter, Beatrice Marguerite, was given in marriage to Mr. Clarence Oliver Penny, son of Mr. and Mrs. Wm. Penny, also of Empey Hill. The bride entered the drawing room on the arm of her father, to the strains of Lohengrin's wedding march, played by Miss Nora Graham, Napane, cousin of the bride, and took her place under an arch of evergreens and orange blossoms, in the centre of which was suspended a large white wedding bell, where the the groom awaited her. The wedding ceremony was then conducted by Rev. F. H. P. Anderson, of Selby. The bride looked very sweet in a gown of Harding blue Canton Crepe, with a corsage bouquet of orange blossoms and fern. The decorations of the house were carried out in blue and white and was very appropriate for this charming event. A very dainty wedding supper was served and partaken of by the large number of guests present. Beautiful and numerous were the wedding gifts, testifying to the good will and best wishes a large number of friends and relatives. The young couple motored to Napanee and left on the midnight train for Toronto, the bride travelling in a navy blue suit, with hat to match. On their return they will reside at Empey Hill.

HUDSON-WITHERS.

At high noon, on Wednesday of last week, a very pretty event was solemnized at St. John's Church, Selby, when Mr. Walter Hudson, only son of Mr. and Mrs. Frank Hudson, Mt. Pleasant, and Miss Grace Withers, only daughter of Mr. and Mrs. Geo. Withers, Tyendinaga, were united in marriage by Rev. T. Branch. The edifice was tastefully decorated for the occasion and the auditorium was well filled with friends and relatives who witnessed the ceremony. The bride, who looked very charming in a gown if snowflake Madalesent and wearing the customary bridal veil, was given away by her father. Miss Gladys Hudson assisted the bride, and Mr. Russell Withers, brother of the bride, acted as best man for the groom. After the ceremony the bridal party, accompanid by a host of friends, motored to the home of the bride's parents, where a sumptuous wedding dinner was partaken of by over one hundred guests. The wedding presents received by the young couple were very numerous and beautiful, testifying to the high esteem in which they are held by their many friends. After a short wedding tour the young couple intend making their furure home at Mt. Pleasant.

LIVE POULTRY FAIR DAY

The Live Poultry Fair held at Napanee on Tuesday, June 19th, was not altogether a complete success, because of the fact that outside buyers failed to have their representatives present to buy the live poultry which was offered for sale. It may be explained, however, that the local branch of the Ontario Department of Agriculture and the Poultry Division of the Live Stock Branch, Ottawa, did everything in their power to have the buyers present. A special letter, together with full particulars of the live poultry fair, was mailed to five Toronto firms and six Montreal firms. In addition, poultry buyers in Kingston and Belleville were interviewed personally and advised of the Fair. It was very unfortunate that outside buyers did not come. However, I would like to explain that it was through no fault of the local office. Apparently the reason representatives of the trade were not at the Live Poultry Fair is that the market is very dull at the present time, and the big poultry firms received all the poultry they could handle at their respective places of business, without attending any central outside marketing point. However, the local buyers, Messrs. Marsh and Mills, purchased large quantities of the birds brought to the market at good fair prices to the producer, and it may be said to their credit that they were personally instrumental in making the Live Poultry Fair a fair success. It is estimated that approximately 2000 live birds were brought to the Fair. Of this number, Mr. Marsh purchased 1000 and Mr. Mills 385. The prices the farmers received for poultry were as follows :

Birds weighing 6 lbs. and over, 20c. per lb. ; 5 lbs. and over, 18c. per lb. ; 4 lbs. and over, 15c. per lb. ; Culls, 10c. to 12c. per lb.

The quality of poultry offered was excellent. Very few culls were offered for sale, and the majority of the hens brought around 18c. per lb.

The Federal and Provincial Governments greatly appreciate the support and co-operation of the Napanee Town Council and Board of Trade. These two organizations helped in every possible way in advertising the Live Poultry Fair. The Department takes this oportunity of thanking them for their able assistance, but regrets that the Fair did not materialize as successfully as anticipated.

C. C. MAIN,
Agricultural Representative.

"DRIVE ON, JAMES !"

The taxi suddenly came to a halt in the middle of the street.

"What's the matter ?" called the man from the back seat.

"I thought the young lady said 'stop,'" answered the chauffeur.

"Well, she wasn't talking to you."—More Pep.

The DURANT *Car*

The Star Car

IS PROVING A WINNER

We sell them as fast as we get them.

Satisfied drivers are proving their worth every day.

SEE THEM AT OUR GARAGE.

We have on hand a few Second-Hand Cars, all in good condition, consisting of Fords, Chevrolets, and Overlands which we will sell at very low prices.

OUR BICYCLE STOCK
IS THE BEST WE EVER HAD

Overlands, Crescents, and Massey-Harris, and a large number of Second-Hand Bicycles at very low prices.

NORMILE'S GARAGE

Durant Sales and Service, East Street.

Open Day and Night. **Give us a call.**

D. R. HALL, M.D.,C.M.

Office of the late Dr. T. W. Simpson, East Street.

Office Hours—1.30, 4.30 p.m., 7 to 9 p.m.
'Phone 42. 20-tf

J. B. WILLOUGHBY, M.D., C.M.

Corner Dundas and Robinson Streets.

Office Hours :—2 p.m. to 5 p.m., 7 p.m. to 8 p.m.
'Phone 307. 32-1y

Dr. S. R. McCreary, B.Sc.
Physician and Surgeon,
X-Rays *a Specialty*
170A Front St. Belleville
Opposite City Hall
Phone 1200

W. T. BAIRD
ORGANIST AND CHOIR DIRECTOR
of Trinity Methodist Church
Teacher of Piano, Organ and Voice Culture.
A few pupils will be accepted.
Studio—West Street.

ROYAL HOTEL **BARBER SHOP**
HARRY SCOTT, Proprietor.

Everything Neat and Sanitary
Best of Service Guaranteed.

GIVE US A TRIAL

H. W. SMITH
Graduate of Ontario Veterinary College. B. V. Sc., of Toronto University.

OFFICE—Centre Street.
PHONE 61

R. A. LEONARD, M. D., C. P. S.
Physician Surgeon, Etc.

Late House Surgeon of the Kingston General Hospital
Office—North side of Dundas St., between West and Robert Sts., Napanee.

T. M. GALBRAITH
B. A., M. D., C. M.
Cor. Dundas and West Streets
Specialty—Diseases of Children.
Office hours—Until 9 a. m. 1 p. m. till 3 p. m. 7 till 9 p. m.
Telephone—**279.**

FARMERS - ATTENTION

Just arrived another shipment of **Fine Oat Feed** at $1.15 per 100. Only 50 bags of **Beet Meal** left, the last we will be able to get this season.

Some **Bran and Shorts.**

Plenty of **Sugar** but price is still high and may go higher.

S. CASEY DENISON'S
CENTRE STREET, NORTH.
'Phone 101.

Hard and soft cut wood for sale. 'Phone 53.
ROBT. LIGHT.
44tf

BUY YOUR
BUTTER WRAPPERS
AT THIS OFFICE

Bring your can for best Separator Oil—25c. a quart at WALLACE'S.

TOWNSHIP OF RICHMOND

Selby, June 5th, 1923.

Council met in the Town Hall in Selby. Members were all present, the Reeve presiding.

Minutes of last meeting were read and adopted.

Moved by W. J. Gollinger, seconded by E. A. McQuaig, that Sid. Busby's pay sheet No. 4, amounting to $589.35 for work performed on boundary between Richmond and Tyendinaga, be accepted and cheques issued accordingly. Also that one-half of this amount be charged to Tyendinaga Township. Carried.

Moved by W. J. Gollinger, seconded by E. A. McQuaig, that Sid. Busby's pay sheet No. 5, amounting to $141.26, be accepted and cheques issued to various men on pay sheet. Carried.

Moved by W. J. Gollinger, seconded by S. S. Brown, that Fred Weese's bill of $10.00 for opening boundary between Camden and Richmond, be paid and Camden Township be charged with one-half of this amount. Carried.

Moved by S. S. Brown, seconded by Milford Dupree, that the road engineer be instructed to measure bridge covering belonging to Jefferson Davis at Breeze's mill and draw same to his place. Also an order be given for same at $40.00 per M. Carried.

Moved by S. S. Brown, seconded by Milford Dupree, that the Engineer deposit $7.50 received from Jerry Wring for use of crusher. Carried.

Moved by Milford Dupree, seconded by S. S. Brown, that Councillors Gollinger and McQuaig be a committee to get weigh scales repaired. Carried.

Moved by Milford Dupree, seconded by S. S. Brown, that Walter Herrington receive $1.00 bonus on 40 rods wire fence. Carried.

Moved by W. J. Gollinger, seconded by Milford Dupree, that the following accounts be paid :

Mrs. Doney, aid for June..	$5 00
N. Hartin, aid for June....	5 00
Peter O'Connell, lamb killed by dogs..........	6 00
Stewart Young, for removing N. Hartin from Kingston hospital..........	4 00
Richard Lloyd, aid for June	4 00
Dohn Donovan's account...	4 00

Council adjourned to meet Tuesday, July 3rd, 1923.

H. A. WOOD, Clerk.

COURT OF REVISION.

The Court of Revision for the Township of Richmond was held in town hall in Selby.

The members of the Council were all present. After taking the necessary Oath of Office they proceeded with the Court.

The first appeal heard was that of Albert Davis, whose assessment had been raised $300.00.

Moved by E. A. McQuaig, seconded by S. S. Brown, that Albert Reid's assessment on n e 5-6 of n ¾ lot 11, con. 2, be lowered from $2700. to $2500. Carried.

Reeve Paul asked that his vote be recorded against it.

The next appeal was Neil Hunt's asking that his assessment be lowered on e ½ lot 4, con. 4, on account of 15 acres of swamp. Also barn had been removed from farm.

Moved by Milford Dupree, seconded by W. J. Gollinger, that Neil Hunt's assessment be lowered $100.00 on buildings. Carried.

George Kinnear's appeal to have his assessment lowered on account of barn being destroyed by fire came next.

Moved by W. J. Gollinger, seconded by Milford Dupree, that George Kinnear's assessment in e ½ lot 11, con. 5, be lowered $200.00 on buildings. Carried.

Edward Jordan's appeal to be lowered on land and buildings was then heard.

Moved by S. S. Brown, seconded by Milford Dupree, that Edward Jordan's assessment on lot 1, con. 10, be lowered $100.00. Carried.

Next came the appeal of Albert Davis to have his assessment lowered on c p lot 17, con. 2, and n w pt. lot 18, con. 2, as he considered it too high in proportion to others.

The appeal on c p lot 17, con.2 was dismissed.

Moved by W. J. Gollinger, seconded by S. S. Brown, that Albert Davis' assessment on n w pt. lot 18, con. 2, be lowered $100.00. Carried.

Moved by E. A. McQuaig, seconded by W. J. Gollinger, that John E. Hudgins, Martha Hudgins and Leonard Hudgins, whose names were omitted from assessment roll, be added in place of A. H. Irwin, on lots 21 and 22, Selby. Carried.

Moved by E. A. McQuaig, seconded by W. J. Gollinger, that A. H. Irwin's name be taken off lots 1 and 2 in the village of Selby and that Alma Wood be assessed for the above lots. Also that the business and dog assessment be taken off. Carried.

Moved by E. A. McQuaig, seconded by W. J. Gollinger, that no action be taken in regard to Wellington Craig's appeal on n pt. lot 17, con 2. Carried.

Moved by S. S. Brown, seconded by Milford Dupree, that no action be taken in regard to Wm. Doran's appeal on c pt. lots 11 and 12, con. 3. Carried.

Moved by S. S. Brown, seconded by Milford Dupree, that John McFarland's assessment on n pt. lot 18, con. 6, be lowered $100.00 on buildings. Carried.

Moved by S. S. Brown, seconded by W. J. Gollinger, that Ernest Miles' assessment on s e pt. lot 27, con. 4, be lowered $100.00, he having lost his house. Carried.

On motion Court of Revision was adjourned.

The Best Service

A store can give its customers is to provide the best possible **VALUES** for the prices asked.

We seek to do this, and it is our purpose to make you feel you can absolutely depend upon the **QUALITY** of your purchases here.

OUR STOCK OF CLOTHING AND FURNISHINGS MERIT YOUR CAREFUL CONSIDERATION.

THE GRAHAM CO'Y.,
Napanee, Ont.

Napanee Chautauqua Begins Wednesday, August 1st and Ends Tuesday, August 7th

Programme is Broader and Better Than Ever

Napanee District is indeed fortunate in having such a wonderful opportunity brought to their very door. This item alone is worth the full price of admission for week.

Lieurance's Brass Choir at Dominion Chautauqua

Lieurance's Brass Choir, featuring wind musical instruments in their playing, will be one of the distinctly novel and highly pleasing musical attractions of the coming Dominion Chautauqua.

This unique company was organized by Thurlow Lieurance, well-known composer of "By the Waters of Minnetonka," and a prominent figure in the world of music.

A remarkable feature of the Brass Choir's musical offerings is the striking voice tones produced by the instruments. The Choir's programs will afford a wealth of musical enjoyment.

Startled J. J.

It takes a lot to startle J. J. Morrison, secretary of the United Farmer's organization of Ontario, but he admitted receiving a genuine surprise up in Northern Ontario last fall while he was directing the distribution among the fire sufferers of sewing machines purchased by the U.F.O.

Only a limited number of machines were available and Mr. Morrison realized that unless something were done the supply would be exhausted quickly. He issued orders that machines were to be given only to married couples who furnished proof that they had four or more children.

Came a smiling French-Canadian settler to Mr. Morrison's headquarters one day applying for a machine. He was still a relatively young man.

"How many children have you?" asked the genial J. J.

"Seventeen," replied the applicant, white teeth flashing.

"Seventeen!" gasped Mr. Morrison. "How big is your house?"

"Oh, 'bout eighteen by twenty-four," Jean calmly informed him.

"Do all your children live with you?" pursued Mr. Morrison.

"Non, one boy he live on next farm."

"How old is that boy?"

"He is twenty-three years old."

"And you have sixteen other children?" enquired Mr. Morrison incredulously.

"Yeah; got three pair twins, all "live," replied the settler proudly.

"I told that man he deserved six sewing machines," remarked Mr. Morrison, in relating the incident to a party of friends.

MOSAICS

You've seen them in Italy, of course ; old mosaics chipped and broken and crumbling and picturesque, with here and there a group of little squares and hexagons that have withstood the ravages of time and the elemens fascinating the traveller all the more because of the decay and imperfection of the broken tesserae about it. "Here's a perfect bit," you say ; and you stand wondering at its beauty. Why did it outlast the rest of the mosaic ? Better material ? Better workmanship ? Both perhaps. And your mind goes travelling inquiringly back over the centuries ad loses itself in a maze of vague wondering.

You've looked at mosaics elsewhere, to,—and laughed at some of them, no doubt. There's that odd mosaic of health beliefs, for instance, that is so fascinating. Here is a person who reads all the patent medicine advertisements in the yearly almanac and buys up most of them because he's sure he has all the symptoms they describe ; there is a Montevidean lady sitting at home wrapped in an uncomfortable combination of furs and hot water bottles because she thinks artificial heat highly injurious; there again is an Indian medicine man creating an internal noise for the purpose of quieting a delirious patient. From all corners of the world contributions are made to this interesting pattern. Parts of the mosaic have crumbled, others are beginning to show signs of wear ; and every now and then a marvellous new piece is added.

Have you noticed that little square that a Canadian city has contributed ? Solid as any in the whole pattern, we hope. It is a city that is building the health of its people on the foundation of a vigorous infancy. Only a few years ago its record was a little less than moderately good. In 1919, for instance, it lost 116.7 infants under one year of age out of every thousand babies born. That is to say more than one out of every ten died before completing the twelfth month of life. That city had by 1919 begun to waken up, however, and it did a number of things without delay. Of course it began by forming an association. It also set aside an office for the work of the association. And then it took hold of the infant mortality problem. It established a weekly pre-natal clinic where expectant mothers were taught the simple laws of health and personal hygiene, and helped them to develop the habit of conforming to these. It established five Well Baby Clinics to which babies report weekly to be weighed and measured and examined generally, while the mother and the nurse in charge discuss diet and clothing and temperatures and ventilating and other kindred matters. The baby gets every possible chance to be healthy and happy and well-trained. But if the nurse finds that he shows signs of departing from the strait and narrow road that leads to the life of health, off he goes to the Sick Baby Clinic, where he is put under the care of a physician. Last year the four trained workers in the baby clinics reached one quarter of the children under five years of age in that city, and made 5,327 visits to the homes of children under supervision.

And the city has reason to be proud of its experiment and of the establishment of this new public utility. The education of the citizens thus being promoted has resulted in the infant mortality rate being cut in half within three years. Here are the figures : In 1919 the death rate among infants was 116.7 per 1000 live births ; in 1920, 104 per 1000 live births ; in 1921, 80.7 per 1000 live births ; in 1922, 65.5 per 1000 live births.

That city was London, Ontario. Do you known what contributio your own community is making toward the Canadian section of the world's health mosaic ?

New Paint Shop.

Mr. Frank Markle has rented the Symington evaporator building at the foot of West street, and is fixing it up for a paint shop, for cars, motor boats, furniture, etc. Tops and trimmings of all kinds. Work guaranteed. 5-tf

It is easy to spoil a good hardwood floor. For proper instructions ask at WALLACE'S. Special agnts for Johnson's Floor Wax and Johnson's Wood Finishings.

Here and There

Buffalo in Wainwright reserve increase at the rate of about 2,000 each year

The output of coal from Canadian mines during January, 1923, amounted to 1,743,800 tons.

The total wheat production of Canada in 1922 was 399,786,400 bushels of which Saskatchewan produced 250,167,000 bushels.

The Eskimos give the doctor his fee as soon as he calls. If the patient recovers he keeps it and if not it is returned.

Heads of large implement and machinery firms in Edmonton and Calgary state that for every acre of corn that was sown in Alberta last year ten will be sown this year.

1923 will be the greatest prospecting year known so far in Northern Ontario. The largest rush of prospectors is in the district extending from Swastika for a hundred miles east into the Province of Quebec.

Grain men and others in Calgary already forecast the probable yield of wheat in Alberta this year at something in the neighborhood of 100,000,000 bushels. This estimate is based on the 65,000,000 bushel crop of last year.

The total wheat production in Canada has grown from 16,723,000 bushels in 1871 to over 399,000,000 in 1922. The number of elevators in 1905 was 525 with capacity for 18,320,352 bushels. To-day the capacity of 3,924 elevators in Canada is 231,633,420 bushels.

The Canadian Pacific Railway have further reduced the freight rate on horses from prairie stations to all eastern Canada points. The old rate on horses from Moose Jaw to Montreal or Toronto was $1.39½ per hundred pounds. The new rate will be $1.20½ or a saving to the farmer of $38 per car.

"Will Summers," owned by His Majesty the King, was recently brought to Canada on the Canadian Pacific Steamer "Marburn" and will be kept at the Prince of Wales' ranch near Calgary for breeding purposes. This famous five-year-old has a pedigree back to Orme and Galopin, the former sire of Flying Fox and the latter a Derby winner.

It is reported that the head of the textile department of Leeds University, England, has invented a process for the making of artificial wool from cotton waste. The basis of the process is cellulose acetet. The product wears well as wool, it is said, will take the dye of any desired color and is considered a better insulator than natural wool.

During the last fiscal year Canadian exports of tobacco amounted to 471,991 pounds with a value of $175,826. Of this value the United Kingdom accounted for $135,784, the United States $5,216 and other countries $34,826. There are 125 tobacco factories in Canada, Quebec and Ontario being the principal producers.

Running on schedule the Canadian Pacific liner "Empress of Canada," Captain A. J. Hailey, again demonstrated her right to the claim of "Queen of the Pacific." The Canadian vessel left Vancouver 24 hours after the American liner "President McKinley" and arrived in Yokohama five hours in the lead.

The British Government is completing at Chatham the largest and most wonderful under-water craft in the world. On the surface she will displace 2,780 tons and when submerged 3,600 tons, this displacement being 1,400 tons greater than that of the largest German submarine. With a twelve-inch gun the new submarine will be able to bombard any object and then quickly disappear under the sea.

Ironing Boards — Canadian Maid, regular price $5.00, special price for Poultry Days, $2.95. DAVY AND ALLISON.

Big celebration at Napanee, on Monday, July 2nd. $1500.00 in prizes for Horse Races ; 3 Baseball games, Napanee and Adolphustown ; Tamworth and Napanee ; Hawley and Morven. Big Community Dance in the Armouries in the evening.

The full flavor of the Fruit

Now you can make jam or jelly so easily that you will put up all your favorite fruits throughout the season. By using

CERTO
Reg. Can. (*Surejell*) Pat. Off.

you reach the "jell" point with only one minute's boiling, thus retaining the full flavor of your fruit. Certo is pectin—the natural jellying substance of fruits. Your jams or jellies will keep perfectly.

Complete Booklet of Recipes with every bottle. If your grocer does not have Certo send his name and 40c and we will send you a bottle.

Use it with: Raspberries Blackberries Cherries Currants Blueberries Elderberries Apples and other fruits in season

Douglas Packing Co., Limited, Cobourg. 58

Mother Nature's year-round jell maker

How to Make Raspberry or Blackberry Jam

Crush well about 2 quarts ripe berries in separate portions, so that each berry is thoroughly mashed. This allows fruit to quickly absorb sugar during the short boil. Measure 4 level cups (2 lbs.) into large kettle, add 7 level cups (3 lbs.) sugar and mix well. Use hottest fire and stir constantly before and while boiling. Boil hard for one full minute, remove from fire and stir in half bottle (scant ½ cup) Certo. From time jam is taken off fire, allow to stand not over 5 minutes, *by the clock,* before pouring. In the meantime, skim, and stir occasionally to cool *slightly.* Then pour quickly. If in open glasses, paraffin at once. If in jars, seal at once, and invert for 10 minutes to sterilize the tops.

Reports on Canada's Crops

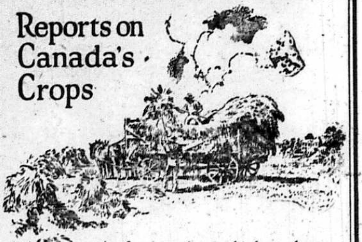

At frequent intervals throughout the season the Bank of Montreal issues reports on the progress of the crops in Canada. These reports, telegraphed to headquarters from the Managers of the Bank's 600 Branches, cover every Province and form a reliable index of crop conditions.

The reports are furnished free. Upon request at any Branch of the Bank your name will be placed on our mailing list.

BANK OF MONTREAL

Total Assets in Excess of $650,000,000.00

WILD ANIMALS KNOW FRIEND.

Man Won Confidence of Deer to a Remarkable Extent.

A wonderful wild-animal sanctuary is to be found on Hardy Island, a dot of rocks and trees off the coast of British Columbia, where a veteran prospector has achieved the feat of winning the confidence of wild deer so completely that now they come from long distances to visit him. This remarkable man, T. B. Brazil, has built tables for the deer near his house. Each deer has a separate bowl, and their table manners are exceptionally good. This is the first wild-deer restaurant in the world, writes Francis Dickie in the Christian Herald.

That animals communicate with one another is strikingly shown by the fact that when Mr. Brazil first took up his residence on this island, where he is the only human being, he saw only two deer. He put out feed for them, and after a few weeks got their confidence. In the autumn those deer brought five more. The next year there were 30. To-day, six years later, hundreds come to the island. They make it their refuge during the shooting season, knowing they will be protected, and the does here give birth to their young, so that in the early summer the island is alive with little ones.

The deer come and go at will, and the minute they are parted from their protector are absolutely wild deer. It has not been easy work for the man thus to establish himself in perfect trust of the hundreds of deer and it has taken him nearly a decade, but now the deer are coming to him from distant islands and the mainland. It certainly is an achievement, for it must be borne in mind that all these deer were born in the wild and came to maturity in the fear of man. Most of them will vanish at sight of a stranger.

While the animals are well fed at the open air restaurant, some of them insist on coming to the house and knocking on the door with head or horns, or rattling the door knob with their teeth, in this way begging for extra food delicacies, such as oatmeal. One great buck came every night in this manner for a period of a year, often forcing the man to get out of bed to feed him.

Face Dangers to Deliver Mail.

In India the distribution of a great deal of mail matter is performed by runners. They are drawn largely from the lowest castes and least civilized races, and many of them are animists by religion. They are ready to face wild beasts and wandering criminals, but will go miles out of their way to avoid an evil spirit in a tree.

With them the mail bag is a kind of fetish, which must be protected at all costs. Dishonesty among them is very rare, and they are wonderfully true to their "salt," which seldom exceeds $5 a month. Not a year passes that does not take its toll of mail runners who lose their lives in the execution of their duty. It may be a tiger, a swollen river, an avalanche in the Himalayas, a gang of robbers. But the work goes on just the same—the mail must go through, whatever happens.

Willard Storage Batteries
For all Cars
USED ON THE BEST MAKES

Ford Batteries, $20 and up

Graham's = Garage
Willard Service Station
DUNDAS ST., E. - 'PHONE 218.

FORESAW HIS DEATH.

Did D'Arcy McGee Know His End Was Near?

Whether D'Arcy McGee foresaw his own death has been often debated, and the anniversary of his assassination in 1868, recently, has brought a renewal of the discussion. A man of his high Celtic imagination might well be credited with premonitions, and there is good reason to believe he feared the worst, when he knew the partisans of the Fenians were on his trail. It is recalled by the Woodstock Sentinel-Review that, just a month before his death, he wrote a poem on the death of a friend which is believed to have had some significance. In that poem he said:

> Friend of my soul, farewell to thee!
> Thy truth, thy trust, thy chivalry;
> As thine, so may my last end be!
> Miserere, Domine.

Even more convincing evidence is given in Pope's Life of Sir John A. Macdonald, which tells in some detail of the dream which McGee had a day or two before the bullet found its mark. On Sunday, April 5, McGee had dined at the home of James Goodwin in Ottawa. After dinner he lay down on the sofa in the library, but presently started from his sleep, pressed his hands to his head, and said: "I have had a fearful dream." In reply to a question he said: "I dreamed that I stood on the banks of the Niagara, where I saw two young men in a boat being carried down by the current. I shouted to warn them of their danger, whereupon they pulled their oars and rowed up the stream, and I fell over the boiling abyss." In relating this dream he seemed greatly distressed. Early in the morning of the 7th he was shot while returning from a late session of the House.

During his last speech, a few hours before his death, McGee pleaded with the anti-Confederation party of Nova Scotia to accept the Union, and said: 'We will compel them to come in and accept this Union. We will compel them by our fairness and kindness, our love, to be one with us in this common and this great national work."

A few days later Sir John Macdonald wrote to a friend: "Poor fellow! He was just in the beginning of his usefulness. He had thoroughly reformed in every way and was giving his genius full play."

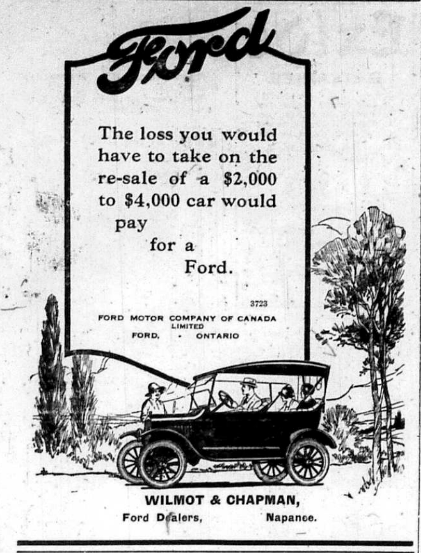
Ford

The loss you would have to take on the re-sale of a $2,000 to $4,000 car would pay for a Ford.

3723

FORD MOTOR COMPANY OF CANADA LIMITED
FORD, - ONTARIO

WILMOT & CHAPMAN,
Ford Dealers, Napanee.

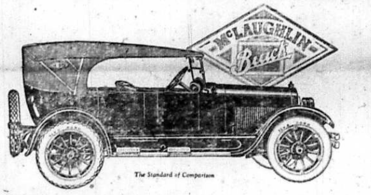

The Standard of Comparison

The New Master of the Road

Marked comforts, refinements and the most complete equipment characterize the McLaughlin-Buick "Master Six" five-passenger touring car and heighten those splendid qualities of appearance, riding ease and power that have made this model so often imitated.

The time-proven McLaughlin-Buick cantilever spring has been given an entirely new suspension that absolutely does away with any need for rear snubbers or shock absorbers. The famous McLaughlin-Buick Valve-in-Head engine, the clutch, the body construction—all evidence the painstaking care invested to make this car a master.

Standard equipment includes nickel-plated, double-bar spring bumper, drum type head and cowl lamps, rear vision mirror, new walnut instrument board, steering wheel and body trim, aluminum scuff plates, combination tail and stop light, cowl ventilator, transmission lock, etc.

B1716

There are 15 McLaughlin-Buick Models to Choose From

C. A. WISEMAN, - DEALER.

McLAUGHLIN-BUICK

DUNLOP
TIRES

In every part of Canada it's the same story:—"Dunlop is the 'boy' for Big Mileage!"

DUNLOP TIRES

CORD and FABRIC

Resilient, Rugged, Reliable

Say to your garage man:—"I want the Cord Tire all Motordom is talking about." He'll hand you a "DUNLOP."

A188

HOW TO ATTRACT BIRDS.

Feathered Friends Drawn by Shelter and Food.

Birds appeal strongly to the interests and affections of mankind. Not only do they charm by their graceful forms, harmonious colors, sprightly actions and usually pleasing notes, but they have an even more important claim upon our esteem because of their great economic value. Birds feed upon practically all insect pests. They are voracious, able to move freely from place to place, and exert a steady influence in keeping down the swelling tide of insect life.

"The means of increasing the number of birds about the home are few and simple," says W. L. McAtee in a bulletin of the United States Department of Agriculture on how to attract them. "They comprise adequate protection and the provision of suitable nesting places, food and water. It is planned in a series of publications to recommend practicable methods of attracting birds about homes in the various parts of the United States. Protection is the prime requisite for increasing the number of birds in any area, and the results of protection are in direct proportion to its thoroughness.

"Although a considerable number of our native birds build their nests on the ground, the majority place them in trees or shrubs, either in holes or on the limbs or in the crotches. Shrubbery and trees for nesting sites, therefore, are essential for making a place attractive to birds, and a double purpose is served if the kinds planted are chosen from the list of fruit-bearing species given further on. Shrubs should be allowed to form thickets and should be pruned back severely when young, so as to produce numerous crotches.

"Constant removal of old trees and modern tree-surgery have resulted in a great diminution in the number of tree cavities, the natural homes of most of our hole-nesting birds. Fortunately, most of these birds will utilize artificial nest cavities, or bird houses.

"As a rule, birds do not like to be crowded, and if a place is studded with bird houses only a few of them will be occupied. Birds not only do not want bird neighbors too near, but are impatient of human meddling and therefore should be granted as much privacy as possible during the actual incubating and brooding.

"Nothing has a more potent attraction for birds during hot weather than drinking and bathing places. The birds' water supply should be a pool not more than a few inches deep, the bottom sloping gradually upward toward the edge. Both bottom and edge should be rough, so as to afford a safe footing. A giant pottery saucer is an excellent device, or the pool may be made of concrete, or even metal, if the surface be roughened. The bird bath may be elevated or on the ground if in an open space where skulking enemies cannot approach too nar. A water supply is appreciated in winter as well as in summer. If running water cannot be provided, that supplied should be warmed to delay freezing.

"Food supply is a vital factor in bird life and the most important single offering that can be made in efforts to attract birds. It is important to note that an ample supply of food prior to and during the nesting season tends to increase the number of eggs laid and also the number of broods in a season. Bird food may be supplied in two ways—by planting trees, shrubs and herbs which produce seeds or fruits relished by birds, and by exposing food in artificial devices. The most familiar phase of the latter method is winter feeding.

"During the season when the natural food supply is at its lowest ebb, birds respond most readily to our hospitality. Winter feeding has become very popular, and the result has been to bring about better understanding between birds and humankind. The winter foods commonly used include suet or other fat, pork rinds, bones with shreds of meat, meal worms, cut-up apples, birdseed, buckworms, crackers, crumbs, cocoanut meat, cracked corn, broken dog biscuits or other bread, hemp seed, millet, nut meats of all kinds, (especially peanuts), whole or rolled oats, pepers, popcorn, pumpkin or squash seeds, ray or boiled rice, sunflower seeds and wheat."

Dog Finds Family Riches.

A dog, clawing frantically in a tower near an old homestead at Courtland, Ala., uncovered a priceless treasure chest filled with gold and silver coins and plate of the Saunders family, one of the most prominent families in the south "before the war." Miss Josephine Saunders of Memphis, Tenn., is heiress to the fortune, which for years has been considered a myth.

According to an old family legend, an aged colored slave hid a chest of money and silver during the Civil war, then died of apoplexy before he could get back to his master. Searches at intervals for 40 years brought no trace of the fortune, and the family dismissed it as "an old mammy's tale."

Miss Saunders has been informed that the find is authentic and that the value of the relics is great. Gold coins, none of later date than 1860, and some dating back to 1790, were found in the treasure chest.

Liverpool cotton brokers, with special cable facilities, frequently send messages to New York and receive replies within five minutes.

Air Factor In Future Warfare

The popular French war ace, Charles Nungesser, is preparing to try out the formidable new egg-shape machine which he has been building in secret.

Designed to attain the highest speed ever registered and equipped with a 700 horse power Fiat engine, the machine is at first destined for scientific research. Nungesser is an admirer of and an experienced pilot in motorless aviation. While he has always experimented with gliding flights in an ordinary airplane with a locked propeller, he has already made ample study of currents at low altitudes in slow moving machines, and his aim now is to see how the air acts at high altitudes when swept with an object covering close on 300 miles an hour.

If, as Nungesser believes, the air in such cases becomes more rigid, and thereby affords greater security to airplanes, he considers the future of flying lies in exceedingly rapid machines able to attain great heights.

That he will successfully beat all existing speed records he has no doubt, but he takes little notice of this, for, as he remarks: 'Any one can have the speed record if they can find a machine made of strong and resisting material and in which it would be possible to place one or more 1,000 horse power engines."

Nungesser has introduced novelties in the flying egg such as the emplacement of the wings and their fabrication. Silk cloth and canvas have been done away with and the two small but heavy wings which fit the egg-shape cockpit are entirely made of wood so interwoven as to afford the necessary resistance when travelling at great speed.

To afford greater stability to the practically tailless monoplane the wings are drawn forward V-shape at an angle of 130 degrees. The Fiat engine is placed in the fore part of the machine and drives an all steel propeller. High above the engine a steel cupola has been erected to shield pilot and observer or mechanic. The cockpit is composed entirely of interwoven wood several inches thick with a circumference of one meter and a half, and at the rear is a huge rudder close on three meters high and a half a meter wide. The rising and lowering rudders have been done away with at the rear of the machine and instead have been placed on the wings at a point where the planes close into the cockpit. The usual stabilizing alerions at each extremity of the wings have not been moved.

If experiments are successful Nungesser hopes to transform it either into a large and comfortable passenger carrying machine or else into a deadly army chasing machine. The Frenchman during the war was one of the few pilots to drive a chasing machine equipped with a 37-millimeter gun firing through the propeller. He believes he will be able to put one 47-millimeter gun as well as four machines guns in the "flying egg."

Aviation as the chief weapon of any future war continues to be a topic of great interest in Paris. When Lieut. Pilot H. Chretien says that the future peace of the world lies not in the hands of diplomats and politicians, but of the scientist who can obtain the most perfect mastery of wireless vibrations, he has a large audience.

According to Lieut. Chretien the world will some day see a huge battleplane, pilotless and conducted solely by wireless from a base off possibly 2,000 miles. This plane's control may even be linked in such a way that from one series of vibrations a veritable armada of planes loaded with high explosive bombs, death-dealing gases and incendiary compounds, may be sent from Berlin, and when hovering over Paris, by merely pressing a button in the control office in Berlin their burden may suddenly be let loose and a large portion of the French capital be ruined in a few hours.

With this pilotless armada constantly before his eyes, Lieut. Chretien produces the only solution of the problem he has created, namely, the discovery of some method of cutting off the wireless control at its source. Apparently this is going to be a difficult task, for in discussing French pilotless aviation recently, M. Branly, the French inventor, insisted that so delicate are the instruments used in control work that it would be virtually impossible for an enemy to send out wireless waves and interfere with movement of the French planes.

But should any nation obtain perfect mastery of wireless vibrations, according to Lieut. Chretien's thesis, it would mean the elimination of air fighting in warfare, and the return to fixed battle lines, entrenchments and possibly to the old system of fortifications strong enough to withstand the assaults of Big Berthas.

With superiority of control, it would be possible for a French control operator, on receiving word of the arriving over the frontier of a German pilotless squadron, to wait until the planes were over an open field and then press a button. Immediately every plane would turn its tail upward and nose dive to earth, bombs and all, without accomplishing the destruction it had been sent out to do.

It would even be possible to take the control entirely out of the German sending station's power, and turn the loaded planes back on the German capital, dropping a few tons on other German towns while en route as a warning that pilotless aviation had not proved a success. But all this is hypothetical, and in the domain of electricians and engineers, and even Lieut. Chretien is willing to admit that such achievement is still very distant.

Male Deer Shed Horns Each Year.

All male deer, known as stags, bucks, or harts, have solid, branching horns, or antlers, which they shed each year. Excepting reindeer, female deer, also called hinds or does, do not bear antlers, nor do the young, which are known as fawns. Antlers are outgrowths from bone and are at first very sensitive, being covered with flesh and velvety skin. When the antlers are fully developed the skin dries and is removed by rubbing against trees, leaving bare bones.

FISHER FOLK LORE.

Omens of Misfortune Found Among Seafaring Men.

The fisher folk of the east coast of Scotland have habits and customs different from those of any other section of the working classes.

Except in selling their fish or purchasing the actual necessities, or occasionally borrowing from the bank when assistance is required in the buying of an old or the building of a new boat, they have next to no traffic with the outside world.

It is seldom that fisherman marries other than a fisher lass, and even should she allow her affections to wander, the line is firmly drawn at a cooper or other fish-worker with the "codling bleed," which means that he belongs to a fisher family.

There is a distrust of the "front" —as outsiders are termed—almost amounting to a racial distinction, and this is emphasized in the implicit confidence one fisherman will place in another, although they may be utter strangers to each other.

It is safe to say that the majority of the Scottish fisher folk are teetotallers. An old fisherman may be met in most of the villages who is teetotal until asked to have something. Then it is:—

"Well, I'm a teetotaler in a kind o' a way. Nae bigoted, ye kin; I never took ony pledge. A man's aye best that can templar himsel'! Oh, I'll drink yer health—no' that I care a preen p'int for it. Na, thank ye, I never tak' water."

And half a gill of mountain dew that could peel the bark off a granite monument vanishes.

The fisherman is emphatically of a religious turn. As a preacher he is a marvel. With fewer opportunities than most men for the cultivation of correct speaking, he can go out into the Square at Stornoway or Fraserburgh, where thousands of his fellows have gathered for the summer herring-fishing, and discourse on a text for twenty minutes or so with an eloquence and grip of his subject which might be envied by many members of the Cloth (says a writer in "Mac Matters").

The fishermen has his share of weaknesses, and not the least of these are the superstitions, long discarded by others, and some peculiarly his own, to which he still clings.

In Fifeshire a fisherman's wife caught a neighbor on washing morning taking the first jug of hot water from the boiler.

"I ken fine what she was after," said the woman, "She wantit to tak' awa' oor Jamie's luck. Ye see, Jamie had a guid fishin' ilka day and her man had naithing a' the season."

In one village there lives an old woman who has the reputation of being "nae canny." Should a fisherman meet her on his way to the harbor he would not proceed to sea that day. It is unlucky at any time to meet a bare-footed woman, but the old lady in question is in such bad odour that her name is never mentioned by the villagers, and the ban is extended to several families who bear the same name.

Should one of the name belong to a crew, he is referred to as the "mannie," and when he has to be addressed direct, the tee-name is always used. The number of the house in which the old woman lives is "88," and a perusal of a nautical almanac shows that out of nearly 1,000 boats of all sizes in the district, the Custom House officials have failed to register one "88."

In Buckie one must not speak to a crew on their way to the harbor, as the person doing so will be responsible for any misfortune that may happen during the voyage.

The hare and the salmon are very unlucky. A hardy fisherman has been seen in tears because a mischievous shorehand threw a hare's foot among his haddocks.

Very few of the Moray Firth men will mention the salmon by name. The "beastie" is the cognomen by which it is honored. Perhaps the origin of the bad luck attached to the salmon and the hare may be traced to the ingenuity of some crafty landowner.

Clergymen, cats, and swine rank with the hare and the salmon as harbingers of misfortune, and it is unsafe to mention any of these—including "his reverence."

"Discovering" Melba.

Dame Nellie Melba did not win success at a first attempt. It is related that in her early days Sir Arthur Sullivan could find no place for her in the Savoy chorus. Alberto Randegger could not see his way to accept her as a pupil, and others were sufficiently blind to their interests as completely to overlook what might have been a gold mine to them. She was eventually "discovered" in Paris by Mathilde Marchesi. After hearing her sing, Marchesi rose from the piano and walked from the room without a word! Following on so many rebuffs, this provoked Melba to tears. These, however, were arrested by the voice of Marchesi calling to her husband: "Salvatore, Salvatore, come quickly; I have found a star!" Returning with her husband, Marchesi took Melba's hands in hers, saying, "Mrs. Armstrong, if you are serious and will study, I will make of you something wonderful." All the world knows how Marchesi's prophecy has been fulfilled.

A Python's Long Rest.

A monster python at the London Zoo recently broke a two and a half years' fast by devouring a pigeon. He celebrated the feat by eating three more at one meal. Snakes have notoriously erratic appetites, but this particular specimen is evidently bent on making up for lost time. Another python—a 10ft. specimen from India —has recently arrived at the Zoo.

A Wakeman.

Ripon keeps up a custom about 1,000 years old. Every night a "wakeman," attired in official costume, appears before the mayor's house and blows three solemn notes on the "horn of Ripon."

A Young English Chemist.

Miss Helena Stewart, who has opened a chemist's shop in London, is only twenty-one years old and is the youngest qualified chemist in Great Britain.

Hen Fitted With Wooden Leg.

A hen in Carmarthen, Wales, met with an accident which necessitated amputation of its leg at the joint. An amateur veterinary surgeon, replacing the lost limb with a neat wooden leg. The fowl is now able to get about the yard with it peg-leg, and shows no sign of discomfort.

GIRL FOOLED DOCTORS

MADE THEM THINK HER TEMPERATURE WAS NORMAL.

According to Observations of Medical Science She Ought to Have Died But She Did Not Do So—Other Cases Why Hysterical and Abnormal Women Have Played Similar Tricks.

Miss Evelyn Lyons, a young lady of Escanaba, Michigan, found one of the easiest ways to have her name in every newspaper in the country a short time ago, when doctors reported that her temperature was 114. It remained about this point for two weeks while medical science the world over marvelled. Experienced physicians examined her and were astounded that she continued to live. Such high temperatures have at times been reached in cases of sunstroke, but invariably death followed. In the case of Miss Lyons nothing much could be found the matter with her except her temperature. She was apparently far from being in a dying mood, though at times she writhed about on her bed. Doctors distrusted their clinical thermometers, and then their own eyesight. They called other doctors in. There was no doubt about it. The girl's temperature was 117. Dr. Morris Fishbein, editor of the Journal of the American Medical Association, went to Escanaba to report the phenomenon. He discovered that Miss Lyons caused her temperature by touching the thermometer bulb for a second to a hot water bag which she had under the bed clothes. She was just a hysterical faker.

It appears by an examination of the records that in all ages girls have fooled wise men in every sphere. A short time ago the whole continent was talking about the mysterious ghosts at Antigonish, and a learned expedition set forth to investigate. The only "ghost" turned out to be Mary Ellen, a young girl who hoodwinked the wise men for weeks at a time. Later on, a young American imposed upon the seasoned credulity of the readers of an evening newspaper by a story of life in the northern wilds. It turned out that his only acquaintance with the wilds had been made in the movies, but this young man was just a persistent liar, as Mary Ellen or Miss Lyons. He was deliberately and consciously lying, while these girls appear to have had the excuse of hysteria. They were consciously lying, but apparently were obeying an impulse which they found themselves powerless to resist. History is full of such cases, though they were not diagnosed at the time they occurred, but the heroines of them ran grave risks. It is true that some of them were considered to be divinely inspired, and that the visions some of them said they had seen became incorporated in religious belief, but many more were said to be possessed of the devil and were dealt with in the way they had of dealing with witches. Modern science now regards these people, whether witches or saints, to have been the victims of hysteria.

There is the historic case of a nun at Leicester who was said to have taken no nourishment for seven years yet preserved her health and strength. Her story was generally believed, but to make sure that the nun was not a fraud Hugh, Bishop of Lincoln, appointed fifteen clerks to make an investigation in 1225. They reported to the Bishop that they had not relaxed their vigilance and that undoubtedly the nun was what she represented herself as being. So the bishop accepted the miracle as an established fact. There was another case even more striking later on of a ten-year-old girl named Margaret [illegible], who lived at Rode, a small town near Spires. This child was said to have taken no food or drink for three years, yet she continued to grow and enjoyed excellent health, and seemed in every other respect a normal child. She was under the observation of the parish priest and Dr. Geraldus Bucoldianus, who left a memoir on her case, and they agreed that she was no dissimulator. Naturally the medical man was dumfounded and in his notes asks pertinently, "Whence comes the animal heat since she neither eats nor drinks, and why does the body grow when nothing goes into it?" To us it seems clear that the girl must have had adult confederates. She never could have practised her deception for so long single-handed.

Women who are afflicted with hysteria usually show abnormal temperatures, but with variations not enough in themselves to cause ill results. The highest temperatures are found usually in cases of sunstroke, malaria-fever and inflammatory rheumatism. The limit of human endurance is usually reached when the temperature touches 106 or 107 degrees, according to Dr. Samuel Lambert, of New York, who is quoted by the New York Times. In sunstroke the temperature has risen to 114, but unless it is speedily reduced death ensues within a few hours. In cases of inflammatory rheumatism he reports having seen temperatures of 110, but the patient always died. In such cases the rise is very rapid and death follows rapidly. In cases of malaria fever the temperature sometimes rises to 107, and as a rule it drops swiftly. Otherwise there can be no recovery. Fever is one of the most common accompaniments of disease in general, one of the first clues, in some cases, that disease exists. In typhoid a temperature of 105 is common. In children's diseases high temperatures arise suddenly and as suddenly fall.

The mean average temperature of man is [illegible] mouth. His temperature is marked by daily variations, the lowest point usually being reached from 2 to 4 o'clock in the morning and the highest after eating. The normal range is less than 2 degrees. Death usually follows temperatures below 80 degrees and above 106, but variations from 75 degrees to 112 have been recorded where the patients survived.

An Irrigation Dam.

The Bhatghar irrigation dam, near Poona, India, containing 21,500,000 cubic feet of masonry, has the largest volume of any dam in the world.

Has Big Position.

Mrs. Elizabeth Barnard, who has been appointed postmaster at Tampa, Fla., is the first woman of the $6,000-a-year grade in the United States postal service. Heretofore the largest annual salary paid a woman postmaster was $2,500.

STOOPED TO CONQUER.

Some Royal Bridegrooms Who Married Commoners.

If the Prince of Wales were to choose an un-royal lady for his wife, he will be able to quote many excellent precedents for such a choice; for many of his royal predecessors have found happiness in such unions. In fact, until the Royal Marriage Act put an obstacle in the way of such unorthodox matches, our princes were free to give their hands where their hearts could go with them.

When, for example, Edward, the Black Prince, sought a wife, he turned his back on the fairest of princesses, to woo the beautiful Joan Wake, a lady who had no drop of royal blood in her veins, and no ancestor more exalted than a baron. But in Joan the prince found a happiness such as no more exalted wife could have given him; and she also gave him a son to perpetuate our line of kings.

Where his eldest brother led the way, John of Gaunt was glad to follow, when he went a-wooing Catherine Swynford, a lady who had no exalted birth to add to her beauty and charm. She bore four children to her romantic lord; and from her was descended Henry IV., who raised the humble Swynford blood to the throne of England. And did not Lionel, Duke of Clarence, find equal happiness in the lovely Elizabeth de Burgh, whose blood flowed in the veins of the fourth of the Edwards?

But the most unconventional of all royal lovers was undoubtedly Henry VIII., who in four of his half-dozen marriages decided to wed where he loved.

"Where my heart goeth," he vowed to pretty Anne Boleyn, 'there shall my hand be bestowed."

And though Anne had a city apprentice, Godfrey Boleyn, for great-grandfather, Henry loved her with a passion no emperor's daughter had ever inspired.

And yet, in spite of all his passion and protestations, Anne's beautiful body was scarcely cold before the royal Lothario was vowing love and loyalty at the altar to her successor, Jane Seymour, a lady who had a plain face to commend her to his favor.

And Jane Seymour had two un-royal successors in Henry's fickle heart, to both of whom he was devoted, for a time, with equal passion.

When James, Duke of York, younger brother of the second Charles, decided to take to himself a wife, he chose Anne, daughter of Edward Hyde, Earl of Clarendon, and granddaughter of a Wiltshire squire—a lady of no great birth and little beauty. From this un-royal union came two of England's queens —Mary II. and Anne—to mingle to the rustic squire's blood with that of Stuart kings.

Of the sons of Frederick, Prince of Wales, no fewer than three put wedding-rings on the fingers of commoners. There is little doubt that George III. made a wife of Hannah Lightfoot, the pretty daughter of a Quaker linen-draper in St. James' Market, on whom he first set eyes as she stood in the doorway of her father's shop as he rode to Westminster.

George's younger brother, the Duke of Gloucester, in a similar mood of infatuation, led Lady Waldegrave to the altar; and the Duke of Cumberland, another brother, gave hand to my Lady Luttrell.

No less passionate was Augustus' eldest brother, George, Prince of Wales (later George IV.), in his devotion to Mrs. Fitzherbert, a pretty widow, to whom he succumbed at first sight of her loveliness by the Thames side at Richmond, and whom he married in her drawing-room in Park street one December day in 1785.

Such was his infatuation that, when she refused to smile on his wooing, he "rolled on the floor, striking his forehead, tearing his hair, and swearing that he would abandon the country and forgo his crown." And when she still remained obdurate, he stabbed himself, summoned her to him, and at last won from her pity the consent his vows and pleadings could never have won.

Bricks From Beans.

Tiles and bricks for interior building purposes can now be made from the residue of castor-oil beans.

Specimens of these tiles were shown recently at the new Botanical Department of the Imperial College of Science.

Hitherto the beans have been put through the process which extracts the oil, and the remainder flung away, or used for fertilizer. It is of no value as feeding stuff for cattle. No less than 100,000 tons was left over in one year from the factories.

It has been discovered that under compression the residue makes up into very excellent tiles, being both tough, light, and warm to walk upon. This is a great advantage over stone tiles, and when polished and complete the cost is very little different from stone or mineral composition tiles.

The appearance of the new building material is like polished stone, only it is not cold to the touch

Canada's Idle Water Power.

Canada's waterfalls developed 2,000,000 horse-power of electrical energy during 1922. The revenue to manufacturers from this power amounted to $81,600,000, according to a report issued by the federal water powers branch of the Dominion Government.

Ontario, with Niagara Falls as its chief source of power, led in production among the provinces with 1,330,000 horse-power, the report shows. Quebec followed closely with 1,100,000 horse-power, and British Columbia was third with 310,000. The remainder was distributed among Manitoba, Alberta, Nova Scotia, New Brunswick and Prince Edward Island.

Despite the high cost of construction, hydro-power development installed last year totalled 529,000 horse-power. Total capital invested in water power is estimated at $620,658,731. Horse-power development amounts to 337 per 1,000 of Canada's population.

"Demand upon industrial centres for greater production is increasing with the cultivation of new stretches of farm land in the west," the report states. "Industrial experts are urging rapid installation of hydro-power plants with a view to providing machinery and other farm supplies at a lower cost, and thus stimulate the greater settlement of lands."

Water power now in use represents a little over 6 per cent of Canada's total water power resources, which are estimated by the report at 41,700,000 horse-power.

Wilson's Hardware Store

PUT UP
PEERLESS
FENCE

Unsurpassed for economy, and strength or durability.

Farm Fence, Poultry Fence, Lawn Fence, Lawn Border, U. Bar Steel Posts, Farm Gates. A carload coming.

D. B. WILSON

'Phone 138.

INSURANCE ?

Has it ever occurred to you that you are taking a large risk in not having your household goods, house, barns or crop protected by insurance. If you are not protected, or wish any information on insurance matters, consult us.

HARSHAW & SON

Insurance Agents and Adjusters,

HARSHAW BLOCK, NAPANEE.

We will be glad to render you any service possible.

Ice Cream Social.

On Presbyterian Church lawn, on Thursday evening, June 28th. Everybody welcome. 29-b

---o---

Coal Oil Stoves.

New Perfection and Wickless Oil Stoves. The latest improved lines in stock. WILSON'S HARDWARE.

---o---

Spring Boots.

Try us for your spring coarse Boots. We stock the Peterboro Brand. We have some odd sizes going cheap. Don't forget to bring your repairs.

SEYMOUR BROS.,
Near Post Office.

---o---

He Taught at Napanee.

Cortez Fessenden, M.A., a former principal of Peterboro Collegiate Institute, is dead. His remains were taken to Toronto for burial. In 1885 he was principal of the Napanee Collegiate Institute, remaining there for five years. Deceased was seventy-one years of age.

---o---

Napanee Celebrates Monday, July 2nd.

$1500.00 in purses for Horse Races. Four races filled and good races are assured. There will be thre Baseball games: 10 a.m., Hawley and Anderson; 1 p.m., County League game, Napanee and Adolphustown; 3 p.m., Tamworth and Selby. In the evening there will be a big Community Dance in the Armouries. Walters' 7-piece Orchestra in attendance. Lady and gentleman, $1.50, extra lady 50c., war tax extra. Everybody invited. Kindly accept this as your invitation.

BRANTFORD

ASPHALT SHINGLES

The Best Shingles Made

W. J. Jewell, Agent

Napanee, Ont.

A CONTRAST OF BLACK AND WHITE

Is often very effective in a Monument.

A white stone of Granite or Marble, inset with a panel of Black marble, may be suitable for your purpose.

Of course we can give you any design and style of stone you desire.

WM. HOWITT, - NAPANEE

RELIABLE TESTED SEED CORN

Germination 98 per cent.

Call and see our stock and ask for prices before buying.

TUBEROUS BEGONIAS — single or double in six different colors, **2 for 25c.**

STOWELL'S EVERGREEN CORN — in quantities of 5 lbs. or over, **12c, per pound.**

GLADIOLI BULBS — mixed colours with good blooms, **25c. dozen.**

All our flower seed packages, including Asters, Zinnias, Poppies, Morning Glories, etc. **3 for 25c., 16 for $1.**

We have a good supply of Rape, Sunflower, Vetches, Mangels, Turnips, Flax, Etc.

GEO. E. WINTER

DUNDAS STREET, 'PHONE 78.

Mail and 'Phone Orders promptly filled.

'Phone 359. **McIntosh Bros.** 'Phon. 359.

(Six Stores)

SPECIAL MID-SUMMER SALE

BATHING SUITS FOR THE WHOLE FAMILY

Boys' Bathing Suits (with skirt) from 85c.
Men's Bathing Suits, with skirt, our price $1.25.
Girls' Bathing Suits from 85c.
Ladies' Bathing Suits, $1.50.
Ladies' pure wool Bathing Suits, our price $3.50.

VOILES

We have received a new consignment of the very latest and most up-to-date designs. All one price, 75c. yard.

RATINES

Our special line we are now clearing out at 65c. yard. Don't miss this lot.

LADIES' SILK HOSE, extra special, Black, Brown, Fawn, Grey, and White. Our price 75c. pair.

We have still an odd line in CHILDREN'S STRAW HATS. All specially reduced.

CHILDREN'S WASH SUITS from 75c. up.

MEN'S WEAR

Men's Silk Ties, all one price, 50c. each.
Men's Cotton Socks, 20c. pair.
Men's Silk Socks, Black, Brown and White, 50c. a pair.
Men's Khaki Pants, all sizes, $1.95 pair.
Men's Sport Shirts from 98c.
Men's Summer Underwear, all specially priced during this sale.

Special Bargains in China, Glassware, Agateware and Aluminum. "All on Sale."
Ask for McIntosh Bros. Laundry Soap, 3-lb. bar for 25c —the Big Bar that makes the washing look smaller.

McINTOSH BROS., NAPANEE BRANCH.

Where You Get Value for Your Money.

GRACE METH. CHURCH

A. J. TERRILL, B.A., B.D., Pastor.

9 a.m.—Class meeting.
9.45 a.m.—Young people's class
10.30 a.m.—Morning worship.
11.45 — Sunday School and Adult Classes.
7.00 p.m.—Evening service. The pastor will conduct both services.
Wednesday, 7.45 p.m.—Midweek Prayer and Praise service.

Paint ! Paint !

Martin-Senour 100 per cent. pure paints and varnishes. Genuine White Lead, best Boiled Oil, Turpentine, Glass, Putty, always in stock. Prices right. WILSON'S HARDWARE.

---o---

Garden Party at Gretna.

A Garden Party, under auspices of Gretna Ladies' Aid, will be held on Mrs. R. M. Moore's lawn Wednesday, June 27th. Strawberries and cake for everybody. The Napanee Band in attendance. A Fish Pond, Candy, Lemonade, Ice Cream, and Fancy Work booths on the grounds. Admission 25c., children 15c.

---o---

The Market Grocery.

For the finest bread try Royal Household Flour. Wheat Granules for the best Breakfast Food. Buy Baker's Cocoa by the lb. and save money. The finest grades of Coffee and Teas are handled by this store. Maple syrup, Clover honey, fancy biscuits. Try this store with your next order.

THOMPSON BROS.

---o---

Lawn Social.

A lawn social will be held on Mr. Robert Denison's lawn, South River Road, June 28th, under the auspices of Mission Circle of Grace Methodist church, Napanee. Ice cream and cake. Black's Orchestra in attendance. Usual booths, fish pond, etc. Come an enjoy a good evening's entertainment. Admission 25c., children 15c.

---o---

"Lest We Forget."

Will you please send flowers to the Soldiers' Monument on Saturday afternoon, for July 1st, as the I.O.D.E. memorial services are withdrawn for this year. All the friends of deceased soldiers, lodges and other societies, are asked to contribute to make this the most beautiful spot in our town on the anniversary of the erection of the monument to our "Brave Boys who made the supreme sacrifice for us all.

---o---

Law Offices to Have Half Holiday.

We, the undersigned practising solicitors, in the town of Napanee, do hereby agree each with the other that we will close and keep closed our respective offices except in case of emergency, on Wednesday afternoons during the months from June to September, inclusive. Sgd. Herrington, Warner and Grange, J. E. Madden, J. M. Simpson, U. M. Wilson, G. F. Ruttan, W. G. Wilson, D. H. Preston, T. B. German. Dated this 1st day of May, A.D., 1923. 25-d

---o---

Berry Boxes.

See us before placing your order. WILSON'S HARDWARE.

F. C. MARTIN & SON

FUNERAL DIRECTORS
AND EMBALMERS

Parlors and Office :
Dundas St., Napanee

Office Telephone No. 74.
Residence Telephone No. 375

We succeed Ming & Hambly, who will assist us for a time.

F. C. MARTIN & SON.

24-6m

Bicycle and Auto Supplies

Auto Tires, all prices, from $8.25 up.
Mobile Oil, $1.00 and $1.20 gallon.
Spark Plugs, 40c., to fit Fords; Spark Plugs, 50c to fit Chevrolets.
Storage Batteries, $15 up.
Columbia Dry Cells, Flash Lights, and Batteries.
New C.C.M. Red Bicycles, $38.00.
Second-hand Bicycles $20.
Horse Clippers sharpened.
Radio Batteries for sale.

ALBERT SMITH'S

West of Campbell House

Do You Need a Refrigerator ?

Warm weather will come and a Refrigerator is a necessity. Come in and examine the

BARNET and RENFREW REFRIGERATORS.

COAL OIL STOVES

GARDEN SUPPLIES, Tools, Seeds.

DAVY & ALLISON,

Next to Caton's.

Spend A Little Save A Lot

Its surprising what DRY CLEANING can do in putting smartness and longer wear into a man's clothes.

Bring in your Suits and have them Cleaned and put in shape.

JAMES WALTERS,

MERCHANT TAILOR.

NAPANEE

ST ANDREW'S CHURCH

Rev. A. J. Wilson, B. A., B. D., pastor.

Sunday, 10.30—Morning Worship.
11.45—Sunday school and bible classes.
Sunday, 7.00 p. m.—Evening Worship.
Thursday, 7.30 p.m.—Midweek service.

S. MARY MAGDALENE CHURCH

Rev. J. H. H. Coleman, M. A., Vicar.

Services of S. Mary Magdalene Church :

Services in observance of the fiftieth anniversary of the laying of the Corner Stone.

10.30—Holy Communion.
2.30—Special service under the Masonic auspices. Address by the Grand Master.
7.00—Evensong.
Sermon by the Very Rev. G. L. Starr, D.D., Dean of Ontario.

Fishing Tackle.

Poles, lines, reels, hooks, baits in great variety. DAVY & ALLISON.

---o---

Orchard Party.

At Selby, on Friday, evening, June 29th, under auspices of Selby Epworth League. Bazaars, ice cream parlor, fish ponds, sample sale, etc. Lively music furnished by Black's 6-Piece Orchestra. Admission, including ice cream and cake, 25c.

---o---

The Salvation Army Hall.

On Wednesday, June 27th, 1923 at 8 p.m., the local Salvation Army Corp will be favored with a visit of the Kingston Instrumental Sextette. The Kingston Instrumental Sextette has ben highly succesful of late, in many places they have visited, their splendid interesting programme has been fully appreciated. In connection with the concert ice cream will be served. Do not miss this. Admission 25c.

---o---

Organization Meeting.

Col. S. S. Lazier entertained the Executive of the U. E. L. Celebration Committee to dinner at the Hotel Quinte, Belleville, Saturday evening, June 16th, in honor of the 139th anniversary of the settlement of Upper Canada, after which an organization meeting was held at the Council Chambers, City Hall. Some of the Executive who were unable to be present sent regrets, including the Rev. Father Killeen, who expressed a desire to do all he could to make the celebration a success. Major General Sir A. C. Macdonnell, Commandant of the Royal Military School at Kingston, Sir Robert A. Falconer, President Toronto University, Dr. W. Bruce Taylor, Principal of Queen's University, Aemilius Jarvis, of Toronto, and Professor McArthur of Queen's University, were elected Vice-Presidents. Col. S. S. Lazier, the President, occupied the chair, and among those presnt were W. C. Mikel, K.C., Dick Ketcheson, Dr. Farley, Mayor Bennett, Mayor Newman and R. Hubbs, M.P., of Picton, Judge Madden and W. S. Herrington, K.C., of Napanee, Judge Deroche, Judge Wills, King Rogers, F. B. Smith, Jas. V. Walsh, Warden of the County of Hastings, Col. Barrager, F. A. Pinkston, Ald. Greenleaf, Rev. A. S. Kerr, Rev. Mallott, Rev. Dr. Brown, Rev. Mr. McKechnie, Rev. Mr. Marshall. A number of resolutions were passed, including resolutions inviting the Governor General to attend the celebration, requesting the use of the Fair Grounds, Victoria Park, City Hall, the Armouries, also parking space for automobiles and camping space for automobile tourists during the celebration; for assistance from the Dominion Government. A resolution was also passed requesting the City Council to dedicate Zwick's Island as a U. E. L. Park with mooring conveniences and a wharf at which boats could land with picnic parties from all along the Bay and Lake. A Nominating Committee was appointed to select members for the Finance, Membership, Entertainment, Reception, Programme and Publicity Committees, with Judge Wills (chairman) W. C. Mikel, K.C., F. B. Smith, W. S. Herrington, K.C., and Mayor Newman, of Picton.

---o---

Gas From Food Presses on Heart

If food does not digest it turns into poisons which form gas. This often presses on heart and other organs causing a nervous, restless feeling. Simple buckthorn bark, glycerine, etc., as mixed in Adlerika, removes foul, decaying food-matter you never thought was in your system, which caused gas and pressure on heart. Adlerika expels poisons and gas from BOTH upper and lower bowel. EXCELLENT to guard against appendicitis. Wallace's Drug Store, Limited.

TRINITY METH. CHURCH

Pastor—Rev. A. H. Foster.

10.00—Class meeting.
10.30—Morning Service.
11.45 a.m.—Sunday School and Bible Classes.
7.00 p.m.—Evening Service.
Wednesday, 7.30 p.m.—"The Prayer Service."

Strong Evidence Is Given by Saad

Declares Tanlac Ended Indigestion and Asthma When all Else Failed

"I thought all advertised medicines were about alike until I took Tanlac, and I want to say right here I haven't seen its equal for all my sixty years experience," says William Sadd, 28 Mulbery St., Hamilton, Ont.

"For six years, before I used Tanlac, I got in a rundown and weakened condition every spring, and was so stuffed up with asthma and hay fever I could hardly breathe. I was so nervous at night I would walk the floor. What I ate nauseated me, I had knife-like pains in my stomach and across my back, and could hardly stoop over to lace my shoes.

"The Tanlac treatment is the only medicine that ever helped me, but it fixed me up so fine I am not bothered any more with my old troubles. A little Tanlac now and then keeps me in fine shape, and I feel as active as I did thirty years ago."

Tanlac is for sale by all good druggists. Accept no substitute. Over 37 million bottles sold.

Tanlac Vegetable Pills are nature's own remedy for constipation. For sale everywhere.

---o---

Fire on Newburgh Road.

What might have been a disastrous fire occurred on the farm of Mr. Stewart Shetler, Newburgh Road, on Monday afternoon. Spontaneous combustion started a blaze in a straw stack along side the implement shed and betwen it and the barn. Only strenuous work by neighbors, assisted by members of the Napanee fire brigade, was the fire confined to the straw stack and shed. Mr. Shetler had his right hand badly burned while trying to put out the fire before assistance arrived.

---o---

The Storm on Sunday.

A particularly severe electric storm passed over Napanee and vicinity on Sunday, doing considerable damage. The Hydro Electric lines suffered with broken wires and transformers burned out, so that they were only able to maintain a partial service.

A barn on the farm of Mr. Jas. Buckley, near Marysville, was turned over and wrecked.

The barn on the farm of Mr. Frank Sagar, North Fredericksburgh, was completely destroyed by fire due to lightning, with a loss of building and contents.

At Mr. Vine's house, at Vine's Corners, while the family were at supper, a bolt of lightning came in the front door, passed across the table and out the back door without doing any damage.

Mr. Brooks, who lives on the south side of Bridge street, east, was struck by lightning and rendered unconscious. Several hours work by doctors was necessary to bring him around.

---o---

CAMDEN EAST.

Mr. Will Thistlewaite, of Enterprise, visited his sister, Mrs. Ellen Lucas, on Saturday afternoon last.

Mrs. Macdonald is very ill. Her daughter, Mrs. McGarvey, is taking care of her.

On Tuesday morning last the stork flew over this village and presented Mr. and Mrs. Percy Histed with a fine wee baby boy to brighten their home.

Miss Lucy Hinch, of Napanee, spent last wek-end with her friends, Mrs. Dr. Young and Miss Annie Sproule, and Mrs. Annie Hinch and called on several others in the village.

Miss L. Martin has gone to spend a year with her sister, Mrs. Wright and family in Calgary.

Mr. and Mrs. Stanley Ball, Wilton, were recent callers at Mr. L. Hartman's.

---o---

Muleskin Harvest Boots, also Canvas Harvest Boots at WILSON'S SHOE STORE.

---o---

BATH.

Charles Chinery, Watertown, N.Y., is visiting his daughter, Mrs. Thomas Lewis.

Merton Mellow has started a factory for the making of fish boxes.

The Ernesttown township Sunday School convention was held here in the Methodist church on Wednesday afternoon and evening last.

Two boat loads of coal arrived here this week.

Mrs. Miller and daughter have returned to their home in Kingston, after a pleasant visit at Charles Young's.

The death occurred on Tuesday evening last of Harold A. Hogle, after a lingering illness. The funeral was held on Thursday afternoon at his late residence, by Rev. A. C. Hoffman. He is survived by two sisters, Mrs. Green, Athens, and Mrs. J. M. Wemp, this village, also one brother, James, Chicago.

---o---

Airplanes for Week-End Trips.

PARIS, June 25.—At least a third of the pilots and passengers at the Aerial Week-End organized by the Aero Club de France, ase women.

More than fifty planes came from England, Belgium and all parts of France, making the trip in two or three hours at the most. The women declare it is a much more comfortable way to travel than automobiles, especially as it dustless. They all stepped out of their machines trim and ready for tea.

The Aero Club is pushing the idea that the air route is the most convenient one for week-end trips.

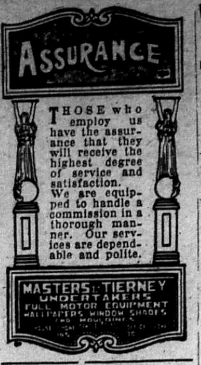

THOSE who employ us have the assurance that they will receive the highest degree of service and satisfaction. We are equipped to handle a commission in a thorough manner. Our services are dependable and polite.

Exide

MADE IN CANADA
BATTERIES

If your present battery can be repaired at a cost that is economical to you, we will not try to sell you a new one.

When you *must* buy—buy an Exide.

E. F. SMITH,

Auto Electric Service Station

JOHN ST., NAPANEE,

Opposite Dominion Bank

THE LONG LIFE BATTERY FOR YOUR CAR

(Passenger) Boat "Paradie."

Leaves Napanee 7 a.m., arriving in Picton 10 a.m., stopping at all Bay points. Leaving Picton at 2 p.m., arriving Napanee at 5 p.m. Mondays, Thursdays and Saturdays, till further notice. 27-c-p

WONDERLAND

NAPANEE'S FAVORITE PLACE OF AMUSEMENT

For entertainment of the better sort.

WEDNESDAY and THURSDAY

The Chicago daily news prize winning story. Collen Moore and Malcolm MacGregor present the latest and their best, "BROKEN CHAINS."

Also a 2-reel special comedy.

FRIDAY and SATURDAY

A lavish 5-reel super-comedy, sparkling with beautiful girls and gayety. The dancing Fairbanks twins and other big headlines in the cast. Come and see them in "THE BEAUTY SHOP."

Also a 2-reel comedy.

And next episode of our serial, "THE PLUNDER."

MONDAY and TUESDAY

The greatest comedian in his greatest comedy, Harold Lloyd, in "DOCTOR JACK," a special five reel comedy for the holiday. Don't fail to see Lloyd at his best.

Also other reels.

Black's Orchestra Wednesday Nights.

The Home of High Class Pictures and Road Shows.

GEO. TUSTIN, Prop.

Half Holidays.

A joint meeting of the Town Council and members of the Board of Commerce held on Wednesday, May 23rd, passed the following resolution : Resolved that May 24th, June 4th and each Wednesday afternoon from June 13th to August 29th, inclusive, be observed by all business houses and retailers as holidays. Carried. The public are requested to take note of these dates and to endeavor to assist our merchants by shopping as early as possible on the days to be observed as half-holidays. 26-c

---o---

When you require a paint with rich, glossy, enamel finish, ask for B. & H. English Varnish White. For sale only at WALLACE'S.

Used Car Clearance Sale

We are disposing of our stock of used cars. Come in and pick the Car you want. Our prices are exceptionally low. Time payments if desired.

Ford 1922 Coupe.
Ford 1922 Touring.
Ford 1918 Touring.
Ford 1919 One Ton Truck.
Ford 1918 Light Delivery Truck.
Chevrolet 1920 Baby Grand.
Maxwell 1921 Touring.
Gray Dort 1918 Touring.

ALL CERTIFIED CARS.

WILMOT & CHAPMAN

FORD DEALERS, Mill St., NAPANEE.

One Block South of Dundas.

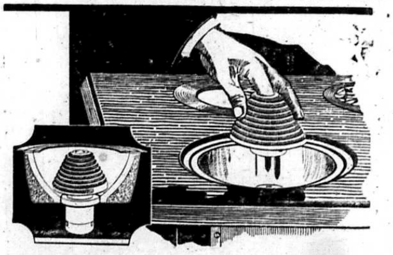

Element can be changed as easily as a lamp

The new National Electric conical element can be removed for cleaning or renewal and re-inserted in a few seconds by anyone, saving the expense of calling in an expert.

Element can be inserted only the correct way.

The conical element in the porcelain bowl concentrates the heat, making the new National the fastest and most economical electric range.

See this wonderful new range now being demonstrated at National Electric dealers.

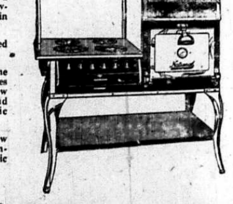

National ELECTRIC *RANGE*

VINE'S ELECTRIC SHOP

'Phone 367

MARKET SQUARE, NAPANEE.

ASPIRIN

UNLESS you see the name "Bayer" on tablets, you are not getting Aspirin at all

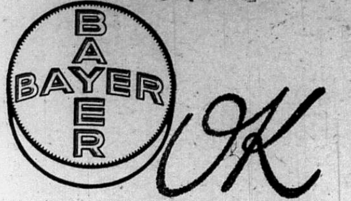

Accept only an "unbroken package" of "Bayer Tablets of Aspirin," which contains directions and dose worked out by physicians during 22 years and proved safe by millions for

Colds
Toothache
Earache
Headache
Neuralgia
Lumbago
Rheumatism
Neuritis
Pain, Pain

Handy "Bayer" boxes of 12 tablets—Also bottles of 24 and 100—Druggists.

Aspirin is the trade mark (registered in Canada) of Bayer Manufacture of Monoaceticacidester of Salicylicacid. While it is well known that Aspirin means Bayer manufacture, to assist the public against imitations, the Tablets of Bayer Company will be stamped with their general trade mark, the "Bayer Cross."

Empire Cafe

Napanee's Leading Cafe **Opposite Campbell House**

We are now operating in our new premises on Dundas street with a complete new equipment of furniture, dishes, etc., and are prepared to serve our many patrons with the best of service.

Our meals are prepared by experienced chefs and served in a dainty, tasty manner by waiters that know how to please.

Come and try our special Sunday dinner—price 50 cents.

Afternoon tea for ladies our specialty.

Come to a real city cafe for Sunday dinners. Our prices are moderate.

Weekly rates—$5.50.

Open 6.30 to 1.30. Sunday, 8.00 to 1.30

GEO. CHOW, - Manager.

Our Prices are taking Another Tumble!

Attention! Men and Young Men

We have a new shipment of Men's Suits of fashionable cut and beautiful finish, made of material that stand up under strenuous service, made of Tweed fabric in Grey, Brown, Blue and Grey in mixture, stripe, etc., and priced well within the reach of the average purse, **$15.49, $17.49, $19.49.**

Also Boys' Suits in good variety of colors, in fine cloth, regular $14.00, **On Sale $7.49.**

Men's Fine Shirts, some less than half price, excellent quality shirts, made of woven materials. They are all made with solf, double cuffs, large variety of colors. All sizes, from **98c., $1.29, $1.59 up to $2.79.**

Men's Balbriggan Underwear, first quality, **On Sale 69c. garment.**

Men's Balbriggan and Zimmerknit Combination, made from cotton yarn, **On Sale $1.29 suit.**

We have received all our stock of running boots and shoes for men, boys, ladies and children. Also our Canvas Boots and Shoes, they will be greatly reduced this week. Come and get a pair for every one of your family while the prices are right.

The Napanee Shoe Store

DUNDAS ST. OPPOSITE WONDERLAND THEATRE

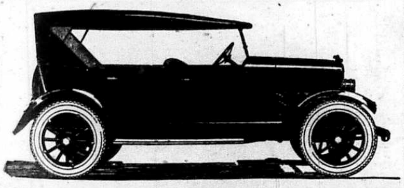

The New OVERLAND Blue Bird

Has won Immediate Public Favor

Never before in Canada has a car had such a reception. The Blue Bird has stepped into immediate popularity—and rightly.

For this new Overland is not only the most satisfying Overland ever produced—but we believe it represents value that nothing on wheels can approach.

Powered with the same motor that won such fame for the Overlands of last year, the new car is much roomier—with 106-inch wheel base and ample leg-room.

The doors are full 23 inches in width, the seats are wide; the cushions deep; the appointments rich and complete in every detail; cord tires all round; barrel headlights. The ingenious Triplex Springs kill jolt, jounce and side sway.

Finished in the most beautiful and distinctive of shades, Blue Bird Blue.

Touring Car only, $985 f.o.b. Toronto, Taxes Extra

PAUL'S GARAGE, NAPANEE, ONTARIO

For Your Lawn.

Lawn mowers, Goodyear rubber hose, lawn shears, grass catchers. WILSON'S HARDWARE.

Let us demonstrate how easy it is to do your own graining. Full instructions at WALLACE'S.

THE MARKETS

TORONTO MARKETS.

Manitoba Wheat—No. 1, northern, $1.24½.

Manitoba Oats—No. 2 C.W., 55¾c; No. 3 C.W., 52¾c; extra No. 1 feed, not quoted; No. 1 feed, 51½c.

Manitoba Barley—Not quoted.

All the above track, bay ports.

American Corn—No. 2 yellow, $1.03½, track Toronto, prompt shipment; No. 3 yellow, $1.03, track, Toronto, prompt shipment.

Ontario Oats—No. 2 white, 50c to 51c, according to freight outside.

Ontario Wheat—No.2 winter car lots, $1.21 to $1.23, f.o.b. shipping points, according to freights.

Barley—Malting, 60c to 62c, according to freight outside.

Buckwheat—No. 2, 70c to 71c, according to freights outside.

Rye—No. 2, 77c to 79c, according to freight outside.

Manitoba Flour—First patent, $6.90, Toronto; second patent, $6.40, Toronto.

Ontario Flour—90 p.c patent, $5.10 to $5.40 in jute bags, Montreal, prompt shipment; Ontario flour, 90 p.c. patent, $5.10 to $5.40, in jute bags, Toronto, prompt shipment; Ontario flour, 90 p.c. patent, $5 to $5.20, bulk seaboard, prompt shipment.

Millfeed—Carlots, delivered Montreal freights, bags included: Bran, per ton, $26; shorts, $29; middlings, $35; feed flour, bag, $2.05.

CATTLE MARKETS

TORONTO LIVE STOCK.

TORONTO, June 25.—Around 5,000 head of cattle per week seems to be about the requirement as regards supply at this market just now. Trade was brisk and prices were up a quarter cent, and with volume normal on Monday of last week another gain of 10c to 15c per cwt. was registered. Everything considered, including the fact that a good share of the butchers were off grass, the trade held up well. The export buy included some steers that were below what had been generally recognized as export weight, British market demand at this season being for lighter weights. The export trade in store cattle was steady up to Wednesday's close, at 8c to 8¾c. There was plenty of enquiry all week for cattle to go to grass, but the butcher trade was sufficiently active to account for anything showing dressing possibilities, and the farmers secured only a few loads of stockers and feeders at prices ranging from 5¾c to 6½c.

Monday's supply of calves was light, and this was responsible for an advance of 50c to a dollar per cwt. in price. But, with receipts back to normal by midweek, values went back to last week's closing level, and there was difficulty in securing 9c per pound for the best calves offered on Thursday, while common to medium calves were slow at 4c to 8c per pound.

Sheep and lamb offerings showed a gain of 1,000 head over the week previous, with lambs the bulk of the supply. Thursday's range for choice was 15c to 16c, with culls at 10c to 12c per pound. Sheep held steady in price at 5½c to 6c per pound for light ewes, and 7c to 10c for yearlings.

The supply of hogs was well over 2,000 heavier than last week, and prices by mid-week were a quarter cent lower, at the new low level of 7¾c, f.o.b., and 8.35 cents, fed and watered.

Receipts last week were:—5,362 cattle, 1,915 calves, 9,251 hogs, and 2,334 sheep and lambs. In addition there were 944 cattle and 654 hogs on through billing.

Receipts of live stock at the Union Yards last night for to-day's market were: Cattle, 4,800; calves, 464; hogs, 2,231; sheep, 767.

CHICAGO LIVE STOCK.

CHICAGO, June 25.—Cattle receipts, 500; compared week ago; better grades beef steers, yearlings, beef cows and heifers, stockers and feeders, strong to 25c higher; lower grades fat cows, canners and cutters, unevenly, 50c to 75c lower; bulls, 15c to 25c lower; veal calves, 25c to 50c lower, extreme top matured steers, $11.50; week's bulk prices follow: Beef steers and yearlings, $10.50 to $10.75; stockers and feeders, $5.35 to $7.75; beef cows and heifers, $5.35 to $8.75; canners and cutters, $2.80 to $3.75; veal calves, $8.50 to $10.

Sheep receipts, 4,000; practically all direct; for week over 50 per cent. direct to packers; compared week ago, top lambs, $1 lower; lower grades around $2 lower; closing top lambs, $15.50; bulk good lambs, $15; culls mostly, $9; top handy fat ewes, $7; bulk extreme heavies, $3.50 to $4.

Hog receipts, 8,000; better grades fairly active, steady to strong; others slow; spots weak; bulk good to choice, 175 to 300-lb. averages, $7.30 to $7.40; desirable strong weight pigs, $6.75 to $7; estimated holdover, 3,000; heavyweight hogs, $6.90 to $7.40; medium, $7 to $7.40; light, $7 to $7.40; light light, $6.[illegible] to $7.30; packing sows, smooth, $6 to $6.50; packing sows, rough, $5.[illegible]5 to $6.15; killing pigs, $5.75 to $7.

BUFFALO LIVE STOCK.

BUFFALO, June 25.—Cattle receipts, 150; slow and steady. Calve receipts, 450; slow; $1 lower, $4 to $11. Hog receipts, 3,200; pigs slow; 25c lower; others active; 10c lower; heavy, $8; mixed, $8; yorkers, $8; light yorkers, $7.50 to $8; pigs, $7.25 to $7.50; roughs, $5.75; stags, $3.50 to $4. Sheep and lamb receipts, 300; active; lambs, $9 to $16; $1 lower; yearlings, $5 to $12.50; 50c lower; others unchanged.

Lad Drowned in Pond.

NIAGARA FALLS, Ont., June 25.—John Misking, aged 15, was drowned in the pond at the Hydro disposal dump at Montrose Saturday afternoon. He was swimming with three other boys and the others were out dressing when it was noticed that Misking was missing. They dived for the body, and after some time were able to bring him to the surface. Artificial respiration was tried, but without avail. The boy lived here with relatives, but his parents live in Dunnville.

On Friday night another boy was drowned in another Hydro pond at the lumber yard. Stanley Zabor, 11 years old, of Stamford, dived into the pool and never came to the surface. The boys gave an alarm and workmenfished out the body. A pulmotor was used for a considerable time, but eventually life was declared to be extinct.

It is believed that cramps was the cause of both drownings.

London Paper Again Raided.

LONDON, Eng., June 25.—For the second time in two days, detectives raided the offices of the Daily Herald, organ of the Labor party.

The first visit was Friday night, when the officers confiscated all copies of a photograph of the new giant submarine X-1 which the paper had printed, and all unsold copies of the issue containing it. Saturday night they came back and inspected the ledgers, presumably in an effort to find out from whom the original picture was obtained.

Rev. Isaac Tovell, D.D., celebrates the fiftieth anniversary of his ordination into the ministry when he preached at Trinity Methodist Church, Toronto.

Two Children Perish.

PETERBORO, June 25. — Two children, Albert and Melville Clark, the oldest 9 years old, were drowned Saturday at Wilbert See's landing, near Cowan's bridge, on Pidgeon river. The children had wandered away from home, but owing to the fact that their mother is in the west, and their father away working, they were not missed and the tragedy was unknown until their bodies were discovered by a young man who went in swimming at the scene of the fatality.

MANITOBA GOES "WET"

Big Majority In Favor of Government Control.

156,000 Ballots Counted So Far in Western Province Gives a Majority of 32,714 Against Total Prohibition—Returns Are Not Quite Complete But the Decision Is Clear.

WINNIPEG, June 25.—Very little change in the large majority obtained in Friday's referendum in favor of the Moderation League's bill for the Government control of liquor occurred over the week-end, according to the returns tabulated up till a late hour last night, the majority resting at 32,714. This reports an increase of about 200 since Saturday afternoon, rural polls being responsible for the increase.

There are still one hundred and sixty-eight rural polls to report, it was shown, including one whole constituency, Rupert's Land, from which no returns have been yet received.

So far, 156,710 ballots have been counted, of which the Moderation League's bill was endorsed on 94,712, and opposed on 61,998. The Moderationists have obtained a majority of 6,726 in the districts outside of Winnipeg and 25,988 in the capital. The city vote was 46,359 wet and 20,371 dry, and the outside 48,353 wet and 41,627 dry.

Of the constituencies from which complete returns have been received, the following are definitely in the wet column:

Assiniboia, Birtle, Brandon, Dauphin, Iberville, Morden, Rhineland, St. Boniface and Winnipeg. The following voted dry: Arthur, Beautiful Plains, Cypress, Dufferin, Gilbert Plains, Glenwood, Mamiota, Killarney, Manitou, Minnedosa, Portage la Prairie and St. George.

According to incomplete reports the following went wet: Carillon, Ethelbert, Emerson, Fairford, Fisher, Kildonan, St. Andrews, Laverandrey, Morris, Roblin, Rockwood, Russell, St. Clements, Ste. Rose, Springfield and The Pas.

The following incomplete returns went dry: Deloraine, Gimli, Gladstone, Lakeside, Lansdowne, Mountain, Norfolk, Swan River, Turtle Mountain and Virden.

RAIDED BRITISH SHIPS.

U. S. Prohibition Officials Secure Supply of Liquor.

NEW YORK, June 25.—Fourteen pieces of red wax impressed with the British Crown failed to protect the liquor of the White Star liner Baltic, which arrived at its pier shortly after 9 o'clock Saturady morning.

The bits of tape which had been ceremoniously fixed in place with the symbol of the British Empire were unceremoniously ripped off by Deputy Surveyor Charles H. Connor.

After much delay, due to problems of arithmetic involved in applying the British Board of Trade regulations, a total of 5,277 bottles of liquor, mostly beer, ale and stout, were seized and turned over to the enforcement officers.

Under directions of the Surveyor of the Port seals bearing similar attributes of awe and majesty were summarily torn from the vault of the Cunard liner Berengaria, but the excess liquor was left on board under guard, to be removed to-day. The French liner Paris, which arrived yesterday with a huge supply of liquor on board, will be raided to-day.

Capt. John Roberts of the Baltic and Capt. W. R. D. Irvine of the Berengaria were both equipped in advance with formal letters of protest, which they handed to the invading American officials.

Copoies of these letters were turned over to the Cunard and White Star lines, probably to be used in a diplomatic protest to the State Department against the breaking of the British seals.

"They may test the sanctity of the seals in some way," said Surveyor of the Port Whittle, "but I doubt very much if they are going to attempt to make test cases of their right to hold liquor here and then sell it to passengers on the return trip. They did not have supplies on board sufficient to maintain a bar on the return trip, and their claim was that they had only what the law allowed them."

The whole proceeding was polite and amicable. The American officials raided courteously and the British ships' officers assisted them in the mechanical details of the raid, after putting in the formal protest.

GILLETT'S
LYE

SINKS AND DRAINS

Use a little of Gillett's Lye when the kitchen or bathroom drains are clogged. It works wonders! Use it also for cleaning and disinfecting Closet Bowls; for softening water, making soap, cleaning dirty floors and greasy utensils. It has over 500 different uses and it should be kept handy in every home. Avoid costly and dangerous substitutes. Insist on the genuine

GILLETT'S 100% PURE FLAKE LYE

McCORMICK'S JERSEY CREAM SODAS

Wholesome food for healthy young appetites.

McCORMICK'S JERSEY CREAM SODA BISCUITS

LENNOX AND ADDINGTON POULTRY CULLING CAMPAIGN, 1923

APPLICATIONS FOR CULLING

Number of Centres, 17.
Number of flocks, 198.
Number of hens, 11449.
Average number of hens per flock, 57.8.

Remarks: Form No. 2 shows that 158 flocks and 8426 hens were culled, whereas, the applications called for 198 flocks and 11449 hens. The difference may be explained by the fact that 40 farmers, who made application for flock culling work, decided when the cullers called at the farm not to have their flocks culled. As the work was entirely optional, we did not endeavor to coax any farmer to have his flock culled if for any reason he did not wish to have it done. There was also a difference in the number of hens recorded by a farmer, for the culling and the number of hens culled. For instance, very few men knew exactly the number of hens they had on the farm. They would record 80, which was possibly the number they had last fall, but after the hens were culled, possibly they would only have 65. I presume the balance had died since last fall and this summer. We found out in doing the culling work that tuberculosis in poultry is very prevalent among farm flocks. Many farmers state that their birds would lose in weight, go lame, and then die. Few were aware of the actual cause. In these cases, the cullers advised that such birds be immediately killed, and burned or buried in lime. The average number of hens kept on the average farm is much lower than we had anticipated. If the motto, "100 hens per farm" is our ideal, we have a long way to go before that record is reached, because our culling records show an average of only 53.3 hens per flock on the farm. The work was educational. Farmers received detailed instructions and were given practice in culling their own flocks, in order that they would be able to do the culling themselves another year. Breeding pens were selected for several poultry-men for the purpose of improving their flocks and maintain the size and vigour of the offspring. Farmers were advised to use two-year hens and yearling cockerels. The tendency is to use pullets and cockerels, and as a result, the size of the birds in many flocks was smaller than desirable.

RESULTS OF CULLING

Number of Centres, 17.
Number of flocks, 158.
Number of Hens, 8426.
Number of Culls, 1678.
percentage of Culls, 19.9.

BREED AND VARIETY CLASSIFICATION OF THE 158 FLOCKS CULLED.

Barred Rocks, 71; Rhode Island Reds, 15; Wyandotes, 20; Leghorns, 3; Mixed, (mostly heavy breds), 49.

NUMBER OF HENS PER FLOCK

The smalest flock consisted of 15 hens.

The largest flock consisted of 134 hens.

The average number of hens per flock of the 158 flocks culled was 53.3 hens.

Paris Green Arsenate of Lead, Fly Oil. DAVY & ALLISON.

Hay fork rope; binder twine. Place your order early. DAVY & ALLISON.

GUARD AGAINST WAR.

Great Britain and U. S. Sign Arbitration Treaty.

WASHINGTON, June 25.—Under the terms of an agreement signed Saturday by Secretary of State Hughes and Sir Auckland Geddes, the British Ambassador, the treaty of arbitration between the two countries is renewed for a period of five years. At the same time notes were exchanged providing that in case the United States becomes a member of the Permanent Court of International Justice the two Governments will consider making an agreement to submit disputes of the character described in the arbitration treaty to the Permanent Court of adjudication.

The arbitration treaty in question was first signed at Washington on June 24, 1908, by Elihu Root as Secretary of State, and James Bryce, then British Ambassador. It was renewed in 1913 for a period of five years, and in 1918 was again renewed for a similar period.

The treaty provides that differences which may arise of a legal nature or relating to the interpretation of treaties existing between the two contracting parties, and which it may not have been possible to settle by diplomacy, shall be referred to the Permanent Court of Arbitration established at The Hague by the convention of July 29, 1899, provided that they do not affect the vital interests, the independence or the honor of the two contracting States and do not concern the interests of third parties.

White Canvas Strap Slippers, plain and Patent Leather trimmed at WILSON'S SHOE STORE.

The STRAND Theatre

The Home of Quality Pictures, presenting the spice of the Program—Cool—Comfortable and Clean.

WEDNESDAY AND THURSDAY, JUNE 27-28

An extra special feature and a select comedy will be offered for presentation to our patrons.

FRIDAY AND SATURDAY, JUNE 29-30

Oh! Boy! Another one of our big comedy nights, presenting three specially selected Century comedies, the kind that has a real jolly laugh, "Baby Peggy," "Brownie, the wonderdog," and a "Harry Sweet" comedy. A real hearty laugh programme, don't miss it.

MONDAY AND TUESDAY, JULY 2-3

John Gilbert, that Fox Star supreme in another of his big Fox pictures, "THE LOVE GAMBLE," a picture with a cast of select stars.

And a special comedy will also be presented.

PRICES 6 AND 11 CENTS

Strand Orchestra Wednesdays and Saturdays.

Our Theatre is cool and you will enjoy the programmes.

MORTGAGE SALE.

Under and by virtue of the powers contained in a certain mortgage, which will be produced at the time of sale, there will be offered for sale by Public Auction on Tuesday, the 17th day of July, 1923, at the hour of two o'clock in the afternoon at the premises herein described, subject to a reserved bid, the following property, Viz:

All and singular those certain parcels or tracts of land and premises situate, lying and being in the Township of Hungerford, in the County of Hastings, and Province of Ontario, and being composed of part of lot number thirty-three (33) in the first concession of the said Township of Hungerford and more particularly described as follows: Commencing at a post planted on the north side of the Hogs Back Road, then running east about eighty rods following said Hogs Back Road, then north to the second Concession Road, then west about sixty rods, then south to the place of beginning and being all of the said lot number (33) now owned by the said mortgagor.

SECOND: All that part of the north half of lot number thirty-two in the said first concession of the said Township of Hungerford described as follows: Commencing at a post planted on the north west corner of said lot, then running east about ninety rods, then running south to the Hogs Back Road, keeping along the edge of the Marsh, then west to the east line of lot number thirty-one, then north to the place of beginning and being all of that part of said lot number thirty-two now owned by the said mortgagor. The said lands conveyed by this mortgage containing seventy acres be the same more or less.

The above is a very desirable property possessing qualities which should be an inducement to purchasers.

The property will be offered for sale subject to conditions of sale, which will be read at the time of sale.

TERMS OF SALE: 20 per cent. of the purchase money to be paid down at the time of sale and the balance to be paid within 15 days.

For further particulars of sale apply to T. B. German, Esq., Barrister-at-law, Napanee, Ontario, Solicitor for the mortgagee.

T. B. GERMAN,
Solicitor for the Mortgagee.

Dated at Napanee, this 18th day of June, 1923.

29-d

MORTGAGE SALE.

Under and by virtue of the powers contained in a certain mortgage, which will be produced at the time of sale, there will be offered for sale by Public Auction on Tuesday, the 10th day of July, 1923, at the hour of two o'clock in the afternoon, at the office of T. B. German, 60 John street, Napanee, Ontario, subject to a reserve bid, the following property, viz:

All and singular those certain parcels or tracts of land and premises situate, lying and being in the Township of Fredericksburgh additional in the County of Lennox and Addington and Province of Ontario, and being composed of what is known as the Gore lot lying between the fourth and fifth concessions of the said Township of Fredericksburgh Additional, containing by admeasurement seventy-five acres be the same more or less and being that part of said Gore which lies to the north of lots numbers one, two and part of lot number three, in the fourth concession of the said Township of Fredericksburgh Additional.

Second: The south half of the east fifty acres of lot number one in the fourth concession of the said township of Fredericksburgh Additional, containing twenty-five acres be the same more or less.

Three: The west half of the east half of lot number one in the fourth concession of the said township of Fredericksburgh Additional, containing fifty acres be the same more or less and being all that part of said lot number one, owned by the said mortgagor.

The above described lands are very choice in quality, upon which there is a good quantity of valuable wood and timber.

The property will be offered for sale subject to conditions of sale, which will be read at the time of sale.

Terms of sale, 10 per cent. of the purchase money to be paid down at the time of sale and the balance to be paid within 15 days. For further particulars and conditions of sale apply to T. B. German, Esq., Barrister-at-law, Napanee, Ontario, Solicitor for the mortgagee.

T. B. GERMAN,
Solicitor for the mortgagee.

Dated at Napanee this 5th day of June, A.D., 1923.

28-d

Seeds!

SEE ME FOR

Timothy No. 1, Red Clover, (local and imported.) Alfalfa, (local and Northern Gold,) Alsike, and all kinds of Flour and Feed.

Frost Fencing and Gates always on hand.

FRED. A. PERRY,
Dundas Street,
NAPANEE, - ONTARIO.
Opposite Campbell House.

DOUGLAS
EGYPTIAN
LINIMENT

THE FARMER'S FRIEND

Relieves caked bag, garget, spider or infection of the teat, also thrush in horses' feet, fistula, etc. Stops bleeding at once. Removes proud flesh, soreness and swelling.

At all Dealers and Druggists.
Manufactured only by
DOUGLAS & CO., NAPANEE, Ont.

THE GREAT SHADOW

By

A. CONAN DOYLE

Author of
The Adventures of
Sherlock Holmes

Copyright by A. Conan Doyle.

"Hoots, Jock, you're daft," says he.

"Daft or no, I'm going."

"Then you'll have no blessing from me."

"Then I'll go without."

At this my mother gave a screech and throws her arms about my neck. I saw her hand, all hard and worn and knuckly with the work that she had done for my upbringing, and it pleaded with me as words could not have done. My heart was soft for her, but my will was as hard as a flint edge. I put her back in her chair with a kiss, and then ran to my room to pack my bundle. It was already growing dark, and I had a long walk before me; so I thrust a few things together and hastened out. As I came through the side door someone touched my shoulder, and there was Edie in the gloaming.

"Silly boy!" said she. "You are not really going? I don't want you to go Jack."

"You said that the folk in the country were fit for nothing better. You always speak like that. You think no more of me than of those doves in the cote. You think I'm nobody at all. I'll show you different." All my troubles came out in hot little spurts of speech. She colored up as I spoke and looked at me in her queer, half-mocking, half-petting fashion.

"Oh, I think so little of you as that," said she. "And that is the reason why you are going away. Well, then, Jack, will you stay if I am—if I am kind to you?"

We were face to face and close together, and in an instant the thing was done. My arms were round her, and I was kissing her, and kissing her, and kissing her, on her mouth, her cheeks, her eyes, and pressing her to my heart and whispering to her that she was all, all to me, and that I could not be without her. She said nothing, but it was long before she turned her face aside, and when she pushed me back it was not very hard.

"Why, you are quite your rude, old, impudent self," said she, patting her hair with her two hands. "You have tossed me, Jack. I had no idea that you would be so forward."

But all my fear of her was gone, and a love tenfold hotter than ever was boiling in my veins. I took her up again and kissed her, as if it were my right.

"You are my very own now," I cried. "I shall not go to Berwick, but I'll stay and marry you."

But she laughed when I spoke of marriage. "Silly boy! Silly boy!" said she, with her forefinger up, and then when I tried to lay hands on her again she gave a little dainty courtesy and was off into the house.

CHAPTER IV.

The Choosing of Jim.

And then there came ten weeks which were like a dream, and are so now to look back upon. I would weary you were I to tell you what passed between us, but oh! how earnest and fateful and all-important it was at the time. Her waywardness, her ever-varying moods, now bright, now dark like a meadow under drifting clouds, her causeless angers, her sudden repentances, each in turn filling me with joy or sorrow—these were my life, and all the rest was but emptiness. But ever deep down behind all my other feelings was a vague disquiet—a fear that I was like the man who set forth to lay hands upon the rainbow, and that the real Edie Calder, however near she might seem, was in truth forever beyond my reach.

It was after Christmas, but the winter had been mild, with just frost enough to make it safe walking over the peat bogs. One fresh morning Edie had been out early, and she came back to breakfast with a fleck of color on her cheeks.

"Has your friend, the doctor's son come home, Jack?" says she.

"I heard that he was expected."

"Ah, then it must have been him that I met on the muir."

"What? You met Jim Horscroft?"

"I am sure it must be he. A splendid-looking man, a hero, with curly black hair, a short, straight nose, and gray eyes. He was dressed in gray, and he has a grand, deep, strong voice."

"Ho, ho, you spoke to him?" said I.

She colored a little, as if she had said more than she meant. "I was going where the ground was a little soft, and he warned me of it," she said.

"Ah, it must have been dear old Jim," said I. "Why, heart alive! here is the very man himself!" I had seen him through the kitchen window, and now I rushed out with my half-eaten bannock in my hand to greet him. He ran forward, too, with his great hand out and his eye shining.

"Ah, Jock!" he cried, "it's good to see you again. There are no friends like the old ones." Then suddenly he stuck in his speech and stared, with his mouth open, over my shoulder. I turned, and there was Edie, with such a merry, roguish smile, standing in the door. How proud I felt of her, and of myself too, as I looked at her.

"This is my cousin, Miss Edie Calder, Jim," said I.

"Do you often take walks before breakfast, Mr. Horscroft?" she asked, still with that roguish smile.

"Yes," said he, staring at her with all his eyes.

"So do I, and generally over yonder," said she; "but you are not very hospitable to your friend, Jack. If you do not do the honors I shall have to take your place for the credit of West Inch."

Well, in another minute we were in with the old folk, and Jim had his plate of porridge ladled out for him, but hardly a word would he speak, but sat, with his spoon in his hand, staring at Cousin Edie. She shot little twinkling glances across at him all the time, and it seemed to me that she was amused at his backwardness, and that she tried by what she said to give him heart.

"Jack was telling me that you were studying to be a doctor," said she. "But oh! how hard it must be, and how long it must take before one can gather so much learning as that."

"It takes me long enough," Jim answered, ruefully, "but I'll beat it yet."

"How candid and truthful you are!" she cried, and so they went on, she decking him with every virtue and twisting his words to make him play the part, in the way that I knew so well. Before she was done I could see that his head was buzzing with her beauty and her kindly words. I thrilled with pride to think he should think so well of my kin.

"Isn't she fine, Jim?" I could not help saying when we stood alone outside the door, he lighting his pipe before he set off home.

"Fine!" he cried. "I never saw her match."

"We're going to be married," said I.

The pipe fell out of his mouth, and he stood staring at me. Then he picked it up and walked off without a word. I thought that he would likely come back, but he never did, and I saw him far off walking up the brae with his chin on his chest.

But I was not to forget him, for Cousin Edie had a hundred questions to ask me about his boyhood, about his strength, about the women that he was likely to know; there was no satisfying her. And then again, later in the day, I heard of him, but in a less pleasant fashion.

It was my father who came home in the evening with his mouth full of poor Jim. He had been deadly drunk since midday, had been down to Westhouse Links to fight the gypsy champion, and it was not certain that the man would live through the night. My father had met Jim on the highroad, dour as a thunder cloud, and with an insult in his eye for every man that passed him. "Guid sakes!" said the old man. "He'll make a fine practice for himsel' if breaking bones will do it." Cousin Edie laughed at all this, and I laughed because she did, but I was not so sure that it was funny.

On the third day afterward I was going up Corriemuir by the sheep track, when who should I see striding down but Jim himself. But he was another man from the big, kindly fellow who had supped his porridge with us the other morning. He had no collar nor tie, his vest was open, his hair matted, and his face mottled like a man who has drunk heavily overnight. He carried an oak stick, and he slashed at the whin bushes on either side of the path.

"Why, Jim!" said I.

But he looked at me in the way that I had often seen at school when the devil was strong in him, and when he knew that he was in the wrong, and yet set his will to brazen it out. Not a word did he say, but he brushed past me on the narrow path, and swaggered on, still brandishing his stick and cutting at the bushes.

Ah well, I was not angry with him. I was sorry, very sorry, and that was all. Of course I was not so blind but that I could see how the matter stood. He was in love with Edie, and he could not bear to think that I should have her. Poor devil! how could he help it? Maybe I should have been the same. There was a time when I should have wondered that a girl could have turned a strong man's head like that, but I knew more about it now.

For a fortnight I saw nothing of Jim Horscroft, and then came the Thursday which was to change the whole current of my life.

I had woke early that day, and, with a little thrill of joy, which is a rare thing to feel when a man first opens his eyes. Edie had been kinder than usual the night before, and I had fallen asleep with the thought that maybe at last I had caught the rainbow, and that, without any imaginings or make-believes, she was learning to love plain Jack Calder of West Inch. It was this thought, still at my heart, which had given me that little morning chirrup of joy. And then I remembered that if I hastened I might be in time for her, for it was her custom to go out with the sunrise.

But I was too late. When I came to her door it was half open and the room empty. Well, thought I, at least I may meet her and have the homeward walk with her. I zigzagged up the steep pathway, breathing in the thin, keen morning air, and humming a lilt as I went, until I came out, a little short of breath, among the whins upon the top. Looking down the long slope of the farther side, I saw Cousin Edie as I had expected, and I saw Jim Horscroft walking by her side.

They were not far away, but too taken up with each other to see me. She was walking slowly, with the litttle petulant cock of her dainty head which I knew so well, casting her eyes away from him, and shooting out a word from time to time. He paced along beside her, looking down at her and bending his head in the eagerness of his talk. Then, as he said something, she placed her hand with a caress, upon his arm, and he, carried off his feet, plucked her up and kissed her again and again. At the sight I could neither cry out nor move, but stood with a heart of lead and the face of a dead man staring down at them. I saw her hand passed over his shoulder, and that his kisses were as welcome to her as ever mine had been.

Then he set her down again, and I found that this had been their parting, for indeed in another hundred paces they would have come in view of the upper windows of the house. She walked slowly away, with a wave back once or twice, and he stood looking after her. I waited until she was some way off, and then down I came, but so taken up was he that I was within a hand's touch of him before he whisked round upon me. He tried to smile as his eyes met mine.

SAVED FROM AN OPERATION

"Fruit-a-tives" Completely Relieved Me

8928 UNION ST., VANCOUVER, B.C.

"I suffered with all the symptoms of Female trouble, with *chronic Constipation and constant Headaches*. I had pains low down in the back and sides of the body. A doctor advised me to have an operation.

I started taking "Fruit-a-tives" and this medicine has *completely relieved me* of all my misery and suffering.

I am free of pain and headaches and the terrible Constipation, and what saved me is the fruit medicine, "Fruit-a-tives."

Madam M. J. GORSE.

50c a box, 6 for $2.50, trial size 25c. At dealers or sent postpaid by Fruit-a-tives Limited, Ottawa.

"I saw you," I gasped, and my throat had turned so dry that I spoke like a man with a quinsy.

"Did you so?" said he, and he gave a little whistle. "Well, on my life, Jock, I'm not sorry. I was thinking of coming up to West Inch this very day and having it out with you. Maybe its better as it is."

"You've been a fine friend," said I.

"Well, now, be reasonable, Jock," said he, sticking his hands into his pockets and rocking to and fro as he stood. "Let me show you how it stands. Look me in the eye and you'll see that I don't lie. It's this way. I had met Edie—Miss Calder, that is—before I came that morning, and there were things which made me look upon her as free, and, thinking that, I let my mind dwell on her. Then you said she wasn't free but was promised to you, and that was the worst knock I've had for a time. It clean put me off, and I made a fool of myself for some days, and it's a mercy I'm not in Berwick jail. Then by chance I met her again—on my soul, Jock, it was chance for me—and when I spoke of you she laughed at the thought. It was cousin and cousin, she said, but as for her not being free, or you being more to her than a friend, it was fool's talk. So you see, Jock, I was not so much to blame after all, the more so as she promised that she would let you see by her conduct that you were mistaken in thinking that you had any claim upon her. You must have noticed that she has hardly had a word for you for these last two weeks."

I laughed bitterly. "It was only last night," said I, "that she told me that I was the only man in all this earth that she could ever bring herself to love."

Jim Horscroft put out a shaking hand and laid it on my shoulder, while he pushed his face forward to look into my eyes.

"Jock Calder," said he, "I never knew you tell a lie. You are not trying to score trick against trick, are you? Honest, now, between man and man."

"It's God's truth," said I.

He stood looking at me, and his face had set like that of a man who is having a hard fight with himself. It was a long two minutes before he spoke.

"See here, Jock," said he, "this woman is fooling us both. D'you hear, man?—she's fooling us both. She loves you at West Inch, and she loves me on the brae-side, and in her devil's heart she cares a whin blossom for neither of us. Let's join hands, man, and send the hell-fire hussy to the right-about."

But this was too much. I could not curse her in my own heart, and still less could I stand by and hear another man do it, not though it was my oldest friend.

"Don't you call names!" I cried.

"Ach! you sicken me with your soft talk. I'll call her what she should be called."

"Will you, though?" said I, lugging off my coat. "Look you here, Jim Horscroft, if you say another word against her I'll lick it down your throat if you were as big as Berwick castle. Try me, and see!"

He peeled off his coat down to the elbows and then he slowly pulled it on again.

"Don't be such a fool, Jock," said he. "Two old friends mustn't fall out over such a—well, there, I won't say it. Well, by the Lord! if she hasn't nerve for ten!"

I looked around, and there she was, not twenty yards from us, looking as cool and easy and placid as we were hot and fevered.

"I was nearly home," said she, "when I saw you two boys very busy talking, so I came all the way back to know what it was about."

Horscroft took a run forward and caught her by the wrist. She gave a little squeal at the sight of his face, but he pulled her toward where I was standing.

"Now, Jock, we've had tomfoolery enough," said he. "Here she is. Shall we take her word as to which she likes? She can't trick us now that we're both together."

"I am willing," said I.

"And so am I. If she goes for you I swear I'll never so much as turn an eye on her again. Will you do as much for me?"

"Yes, I will."

"Well, then, look here, you! We're both honest men and friends, and we tell each other no lies, and so we know your double ways. I know what you said last night. Jock knows what you said today. D'you see? Now, then, fair and square! Here we are before you, once and have done. Which is it to be, Jock or me?"

You would have thought that the woman would have been overwhelmed with shame, but instead of that her eyes were shining with delight, and I dare wager that it was the proudest moment of her life. As she looked from one to the other of us, with the cold morning sun glittering on her face, I had never seen her look so lovely. Jim felt it also, I am sure, for he dropped her wrist, and the harsh lines were softened upon his face.

"Come, Edie! Which is it to be?" he asked.

"Naughty boys; to fall out like this," she cried. "Cousin Jack, you know how fond I am of you."

"Oh, then, go to him!" said Horscroft.

"But I love nobody but Jim. There is nobody that I love like Jim." She snuggled up to him, and laid her cheek against his breast.

"You see, Jock!" said he, looking over her shoulder.

I did see, and away I went for West Inch, another man from the time that I left it.

CHAPTER V.

The Man From the Sea.

Well, I was never one to sit groaning over a cracked pot; if it cannot be mended, then it is the part of a man to say no more of it. For weeks I had an aching heart; indeed, it is a little sore now, after all these years and a happy marriage, when I think of it. But I kept a brave face on me, and above all I did as I had promised that day on the hillside. I was a brother to her, and no more, though there were times when I had to put a curb upon myself.

For the most part she and Jim were happy enough. It was all over the countryside that they were to be married when he had passed his degree, and he would come up to West Inch four nights a week to sit with us. My folk were pleased enough about it, and I tried to be pleased too.

We used to take long rambles together, Jim and I, and it is about one of those that I now want to tell you. We had passed over Bramston heath and round the clump of firs which screens the house of Major Elliott from the sea wind. It was spring, and the year was a forward one, so that the trees were well leaved by the end of April. It was as warm as a summer day, and we were the more surprised when we saw a huge fire roaring upon the grass plat before the major's door. There was a fir tree in it, and the flames were spouting up as high as the bedroom windows. Jim and I stood staring; but we stared the more when out came the major, with a great quart pot in his hand, and at his heels his old sister, who kept house for him, and two of the maids, and all four began capering about the fire. He was a douce, quiet man, as all the country knew; and here he was, like Old Nick at the carlins' dance, hobbling round and waving his drink above his head. We both set off running, and he waved the more when he saw us coming.

"Peace!" he roared. "Huzza, boys! Peace!"

And at that we both fell to dancing and shouting too, for it had been such a weary war, as far back as we could remember, and the shadow had lain so long over us that it was wondrous to feel that it was lifted. Indeed it was too much to believe, but the major laughed our doubts to scorn.

"Aye, aye, it is true," he cried, stopping, with his hand to his side. "The allies have got Paris, Boney has thrown up the sponge, and his people are all swearing allegiance to Louis XVIII."

"And the emperor?" I asked; "will they spare him?"

"There's some talk of sending him to Elba, where he'll be out of mischief's way. But his officers—there are some of them who will not get off so lightly. Some deeds have been done these last twenty years that have not been forgotten. There are a few old scores to be settled. But it's peace, peace!" and away he went once more with his great tankard, hopping round his bonfire.

Well, we stayed some time with the major, and then away we went down to the beach, Jim and I, talking about this great news and all that would come of it. How little did Jim know at that moment, as he strode along by my side so full of health and of spirits, that he had reached the extreme summit of life, and that from that hour all would in truth be upon the downward slope.

There was a little haze out to sea, for it had been very misty in the early morning, though the sun had thinned it. As we looked seaward we suddenly saw the sail of a small boat break out through the fog and come bobbing along toward the land. A single man was seated in the sheets, and she yawed about as she ran, as though he were of two minds whether to beach her or no. At last, determined, it may be, by our presence, he made straight for us, and her keel grated upon the shingle at our very feet. He dropped his sail, climbed out, and pulled her bows up onto the beach.

"Great Britain, I believe?" said he, turning round and facing us.

He was a man somewhat above middle height, but exceedingly thin, well dressed in a suit of brown with brass buttons, and he wore high boots, which were all roughened and dulled by the sea water. His face and hands were so dark that he might have been a Spaniard, but as he raised his hat to us we saw that the upper part of his brow was quite white, and that it was from without that he had his swarthiness. He looked from one to the other of us, and his gray eyes had something in them which I had never seen before. You could read the question, but there seemed to be a menace at the back of it, as if the answer were a right and not a favor.

"Great Britain?" he asked again, with a quick tap of his foot on the shingle.

"Yes," said I, while Jim burst out laughing.

"England? Scotland?"

"Scotland. But it's England past yonder trees."

"Bon! I know where I am now. I've been in a fog without a compass for nearly three days, and I didn't thought I was ever to see land again." He spoke English glibly enough, but with some strange turn of speech from time to time.

"Where did you come from, then?" asked Jim.

"I was in a ship that was wrecked," said he shortly. "What is the town down yonder?"

GET IT AT
WALLACE'S

WRIGLEY'S

After Every Meal

Have a packet in your pocket for ever-ready refreshment.

Aids digestion.
Allays thirst.
Soothes the throat.

For Quality, Flavor and the Sealed Package, get

WRIGLEY'S SPEARMINT THE PERFECT GUM
MINT LEAF FLAVOR

THE FLAVOR LASTS

"It is Berwick."

"Ah, well, I must get stronger before I can go further." He turned toward the boat, and as he did so he gave a lurch, and would have fallen had he not caught the prow. On this he seated himself, and looked round him with a face that was flushed and two eyes that blazed like a wild beast's.

"Voltigeurs de la Garde!" he roared in a voice like a trumpet call, and then again, "Voltigeurs de la Garde!" He waved his hat above his head, and suddenly pitching forward upon his face on the sand, he lay all huddled into a little brown heap.

Jim Horscroft and I stood and stared at each other. The coming of the man had been so strange, and his questions, and now this sudden turn. We took him by a shoulder each and turned him upon his back. His lips were bloodless, and his breath would scarce shake a feather.

"He's dying, Jim," I cried.

"Aye, for want of food and water. There's not a drop or a crumb in the boat. Maybe there's something in the bag." He sprang in and brought out a black leather bag, which, with a large blue coat, was the only thing in the boat. It was locked, but Jim had it open in an instant. It was half full of gold pieces.

Neither of us had ever seen so much before—no, nor a tenth part of it. There must have been hundreds of them, all bright new British sovereigns. Indeed, so taken up were we that we had forgotten all about their owner, until a groan took our thoughts back of him. His lips were bluer than ever, and his jaw had dropped. I can see his open mouth now, with its row of white, wolfish teeth.

"My God! he's off," cried Jim. "Here, run to the burn, Jock, for a hatful of water. Quick, man, or he's gone! I'll loosen his things the while."

Away I tore, and was back in a minute with as much water as would stay in my Glengarry. Jim had pulled open the man's coat and shirt, and we doused the water over him, and forced some between his lips. It had a good effect, for after a gasp or two he sat up, and rubbed his eyes slowly, like a man who is waking from a deep sleep. But neither Jim nor I were looking at his face now, for our eyes were fixed on his uncovered chest.

There were two deep red puckers in it, one just below the collar bone, and the other about halfway down on the right side. The skin of his body was extremely white up to the brown line of his neck, and the angry crinkled spots looked the more vivid against it. From above I could see there was a corresponding pucker in the back at one place but not at the other. Inexperienced as I was, I could tell what that meant. Two bullets had pierced his chest—one had passed through it, and the other had remained inside.

But suddenly he staggered up to his feet, and pulled his shirt to, with a quick, suspicious glance at us.

"What have I been doing?" he asked. "I've been off my head. Take no notice of anything I may have said. Have I been shouting?"

"You shouted just before you fell."

"What did I shout?"

I told him, though it bore little meaning to my mind. He looked sharply at us, and then he shrugged his shoulders.

"It's the words of a song," said he. "Well, the question is, what am I to do now? I didn't thought I was so weak. Where did you get the water?"

I pointed towards the burn, and he staggered off to the bank. There he lay down upon his face, and he drank until I thought he would never have done. At last he got up, with a long sigh, and wiped his mustache with his sleeve.

"That's better," said he. "Have you any food?"

I had crammed two bits of oatcake into my pocket when I left home, and these he crushed into his mouth and swallowed. Then he squared his shoulders, puffed out his chest, and patted his ribs with the flat of his hands.

"I am sure that I owe you exceedingly well," said he. "You have been very kind to a stranger. But I see that you have had occasion to open my bag?"

"We hoped that we might find wine or brandy there when you fainted."

"Oh, I have nothing there but just my little—how do you say it?—my savings. They are not much, but I must live quietly upon them until I find something to do. Now, one could live very quietly here, I should say. I could not have come upon a more peaceful place, without, perhaps, so much as a gendarme nearer than that town."

"You haven't told us yet who you are, where you come from, nor what you have been," said Jim bluntly.

The stranger looked him up and down with a critical eye. "My word! but you would make a grenadier for a flank company," said he. "As to what you ask, I might take offense at it from other lips, but you have a right to know, since you have received me with so great courtesy. My name is Bonaventure de Lapp. I am a soldier and a wanderer by trade, and I have come from Dunkirk, as you may see printed upon the boat."

"I thought that you had been shipwrecked?" said I.

But he looked at me with the straight gaze of an honest man.

"That is right," said he. "But the ship went from Dunkirk, and this is one of her boats. The crew got away in the long boat, and she went down so quickly that I had no time to put anything into her. That was on Monday."

"And today's Thursday. You have been three days without bite or sup."

"It is too long," said he. "Twice before I have been for two days, but never quite so long as this. Well, I shall leave my boat here, and see whether I can get lodgings in any of these little gray houses up on the hillsides. Why is that great fire burning over yonder?"

"It is one of our neighbors who has served against the French. He is rejoicing because peace has been declared."

"Oh! you have a neighbor who has served, then? I am glad, for I, too, have seen a little soldiering here and there." He did not look glad, but he drew his brows down over his keen eyes.

"You are French, are you not?" I asked, as we all walked up the hill together, he with his black bag in his hand, and his long blue cloak slung over his shoulder.

"Well, I am of Alsace," said he. "And you know they are more German than French. For myself, I have been in so many lands that I feel at home in all. I have been a great traveler. And where do you think that I might find a lodging?"

I can scarcely tell now, on looking back with the great gap of five-and-thirty years between what impression this singular man had made upon me. Jim Horscroft was a fine man, and Maj. Elliott was a brave one, but they both lacked something that this wanderer had. It was the quick, alert look, the flash of the eye, the nameless distinction which is so hard to fix. And then, we had saved him when he lay gasping on the shingle, and one's heart always softens toward what one has once helped.

"If you will come with me," said I. "I have little doubt that I can find you a bed for a night or two, and by that time you will be better able to make your own arrangements."

He pulled off his hat, and bowed with all the grace imaginable. But Jim Horscroft pulled me by the sleeve and led me aside.

"You're mad, Jock," he whispered. "The fellow's a common adventurer. What do you want to get mixed up with him for?"

But I was always as obstinate a man as ever laced his boots, and if you jerked me back it was the finest way of sending me to the front.

"He's a stranger, and it's our part to look after him," said I.

"You'll be sorry for it," said he.

"Maybe so."

"If you don't think of yourself you might think of your cousin."

"Edie can take very good care of herself."

"Well, then, the devil take you, and you may do what you like," he cried, in one of his sudden flushes of anger. Without a word of farewell to either of us he turned off upon the track that led up toward his father's house.

Bonaventure de Lapp smiled at me as we walked on together.

"I didn't thought he liked me very much," said he. "I can see very well that he has made a quarrel with you because you are taking me to your home. What does he think of me then? Does he think, perhaps, that I have stole the gold in my bag, or what is it that he fears?"

"Tut! I neither know nor care," said I. "No stranger shall pass our door without a crust and a bed." With my head cocked, and feeling as if I was doing something very fine, instead of being the most egregious fool south of Edinburgh, I marched on down the path, with my new acquaintance at my elbow.

CHAPTER VI.

A Wandering Eagle.

My father seemed to be much of Jim Horscroft's opinion, for he was not over warm to this new guest, and looked him up and down with a very questioning eye. He set a dish of vinegared herrings before him, however, and I noticed that he looked more askance than ever when my companion ate nine of them, for two were always our portion. When at last he had finished, Bonaventure de Lapp's lids were drooping over his eyes, for I doubt not that he had been sleepless as well as foodless for these three days. It was but a poor room to which I led him, but he threw himself down upon the couch, wrapped his big blue cloak around him, and was asleep in an instant. He was a very high and strong snorer, and, as my room was next to his, I had reason to remember that we had a stranger within our gates.

When I came down in the morning I found that he had been beforehand with me, for he was seated opposite my father at the window table in the kitchen, their heads almost touching, and a little roll of gold pieces between them. As I came in my father looked up at me, and I saw a light of greed in his eyes such as I had never seen before. He caught up the money with an eager clutch, and swept it into his pocket.

"Very good, mister," said he. "The room's yours, and you pay always on the third of the month."

"Ah, and here is my first friend," cried De Lapp, holding out his hand to me with a smile which was kindly enough, and yet had that touch of patronage which a man uses when he smiles to his dog. "I am myself again now, thanks to my excellent supper and good night's rest. Ah, it is hunger that takes the courage from a man. That most, and cold next."

"Aye, that's right," said my father. "I've been out on the moors in a snowdrift for six-and-thirty hours, and I ken what it is like."

"I once saw three thousand men starve to death," remarked De Lapp putting out his hands to the fire. "Day by day they got thinner and more like apes, and they did come down to the edge of the pontoons where we did keep them, and they howled with rage and pain. The first few days their howls went over the whole city, but after a week our sentries on the bank could not hear them, so weak they had fallen."

"And they died?" I exclaimed.

"They held out a very long time. Austrian grenadiers they were, of the corps of Starowitz, fine, stout men, as big as your friend of yesterday, but when the town fell there were but four hundred alive, and a man could lift them three at a time, as if they were little monkeys. It was a pity. Ah, my friend, you will do me the honors with madame and with mademoiselle."

(To be continued.)

WILSON'S
FLY PADS

Kill them all, and the germs too. 10c a packet at Druggists, Grocers and General Stores.

THE NAPANEE EXPRESS
E. J. POLLARD.
Editor and Proprietor.

PUBLISHED EVERY TUESDAY

All local reading notices or notices announcing entertainments at which a fee is charged for admission, will be charged 5c. per line for insertion, if in ordinary type. In black type the price will be 10c. per line each insertion.

E. & J. HARDY & CO.
Advertising Contractors and News Correspondents
Fleet St., London, E.C., England.

A file of this paper can be seen free of charge by visitors to London, to whom advice gratis will be given, if required.

U. M. WILSON,
Barrister, Solicitor, Notary Public crown Attorney, Clerk of the Peace.
Phones—Office 46, Residence 125
Office—Dundas St., NAPANEE

G. F. RUTTAN, K. C.
Barrister, Solicitor, etc.
Office—Merchant's Bank Chambers, NAPANEE.
Money to Loan.
Phones—Office 93, Residence 123

W. G. WILSON,
Barrister
Solicitor, Notary Public, Conveyancer, Etc.
P. O. Box 620. Telephone No. 83
OFFICE—North Side Dundas St., Napanee, Ont.

HERRINGTON, WARNER & GRANGE
Barristers, Etc.
MONEY TO LOAN AT LOW RATE
Office—Warner Block, Opposite Post Office.

T. B. GERMAN
Barrister and Solicitor
MONEY TO LOAN AT LOWEST RATES
OFFICE : Grange Block, 60 John
26m Street, Napanee

J. M. SIMPSON,
Barrister-at-Law.
Law office over Hydro Electric Store,
Dundas St. Napanee, Ont.

LUMBER!
Lath and Shingles
Hardwood Flooring
Beaver Board. Fibre Board
Asphalt Shingles
ROBERT LIGHT
Telephone 53. Napanee, Ont.

COMMUNITY SINGING

Get Together and "Let All the People Sing."

Folks Generally Enjoy Public Singing—Music Always Popular in the Country—Community Singing Includes All Present—Vary the Program From Grave to Gay.

(Contributed by Ontario Department of Agriculture, Toronto.)

Human beings are gregarious. The dictum that it is not good for man to be alone is not confined to things connubial. Man by nature is a mixer. Folks will flock. Nothing draws like a crowd. Let it be known that "They're all going to be there," and they all will try to be there to see them all, and if it be a public sing-song, to hear them.

The Grange, the Farmers' Institutes, and the U.F.O organisations have already done away with much of the old-time isolation of country life, and the energy shown by those younger in years who have participated in the activities of School Fairs and Boys' and Girls' Clubs has also shown that a new day has arrived for more clubable conditions in rural neighborhoods. Community singing is a social solidifier.

Everybody Enjoys Singing.

As the result of years of experience with Y.M.C.A.'s, men and boys' clubs, and military camps, I have come to the conclusion that people enjoy more than any other music that in which they take part publicly. A community sing-song, no matter where indulged in, always acts as a social tonic. It is a solvent of creed, caste and ultra dignity. It catches all present if they will only catch the tune. It takes the croak out of the throat, the furrows from the worried brow, the hard lines from mouths that have been growing grim, and the crowsfeet from the corner of the eyes. It melts the icy manner. It knocks the starch out of even the so-called superior people. To sing together is to get together.

I have seen hard-headed business and professional men who have been looked upon with awe or fear by their employees, turn up at banquets or club gatherings in the city and drop all their dignity and "front" as they joyously bellowed some popular ditty, or solemnly joined in a sentimental camp song, and doing it as if fate of nations depended upon their being heard. And, with a little coaxing, a farmer can outchant any city chap, because of better chest and lung development.

Music Always Popular in the Country.

Music has always had a leading place in rural entertainment. The The old-fashioned singing school gave a generation or two of agriculturists an ear for melody, and reflected itself in the volume of congregational singing that obtained forty years ago. To-day in church assemblies that heartiness and volume is very much wanting

Community singing will do much to revive the robustious and not less pleasing vocalism of the good old days. The people who can sing with vim "Keep the Home Fires Burning" or "Pack Up Your Troubles in Your Old Kit Bag," are likely to be just as hearty in exhorting you to "Count Your Blessings," or to "Brighten the Corner Where You Are."

Community Singing Includes All Present.

Real community singing implies a general participation. Everybody should have at least a whack at the choruses. A capable leader with both taste and gumption can bring hearty and genuine melody out of any rural gathering. Simple methods and a knowledge of human nature are all that are needed. He will first try out the juniors, and children will never refuse to sing. Then the girls will be heard by themselves, followed by the boys. Now we are getting along. The next thing we know the leader has the women carolling along all by themselves; and then, wonder of wonders, he calls upon "men only" to sing, and they get at it like the good sports that they are, so as to show the women folks and the kiddies that music is something that is in the soul of all, and that driving a team in the field is a capital aid toward a rich and megaphonic baritone.

Vary the Program From Grave to Gay.

Then let us have community singing, and plenty of it; but let it be something more than mere sing-song. Anythingdecent will do to begin with, and the simpler the better, as a sort of limbering up exercise. But let something more ambitious be attempted now and then, such as glees, anthems, cantatas, or perhaps oratorios, with big soloists from the cities as stars, but with all hands drilled for the choruses. Some time an easy and clean comic opera might be put on, but with no intention of crowding out the more solid music; for it is well to remember the force and justness of that very practical observation of the elder Pliny (lib. iv, cap. xi, 24), "The lemon, as well as the sugar, is needed to make the punch."

Community singing should be encouraged. It is a social, physical, mental, and moral tonic. Less public benefactions have been bonused by the state.—Thos. McGillicuddy, Statistics and Publication Branch.

Good tomato land is neither extremely rich nor very poor, but just such land as would grow extra good corn. Land that was manured heavily the previous year will generally grow good tomatoes.

No nation has ever achieved permanent greatness unless this greatness was based on the well-being of a great farmer class, for it is upon the welfare of farmers, material and moral, that the welfare of the nation ultimately rests.—Theodore Roosevelt.

WALNUT INVESTMENT

It Pays to Plant Walnuts and Wait Fifty Years.

No Better Legacy for the Farm Lad—The Government Forestry Branch Will Assist—Tree-Growing Requires Little Labor—Black Walnut Trees As Memorials—How to Treat Poison Ivy.

(Contributed by Ontario Department of Agriculture, Toronto.)

"Say, Mr. Forester, if a boy of my age were to plant an acre of black walnut this spring would I live to see the trees large enough to be used for the building of a house to shelter me in my old age?"

"Yes, my lad, you could plant the trees to-day, and in fifty years time the trees would be large enough to cut into interior finishing lumber for your house."

There is some satisfaction in planting a tree and watching it grow to merchantable size.

A Walnut Tree Grows for Many Years.

A walnut tree will keep growing long after it has passed the half century mark, and keeps on making timber until it is one hundred and fifty years old. However, a very nice tree can be grown in fifty years on good soil; yes, large enough to make all the finishing lumber for the interior of a house. Ten acres of land planted under sane forestry methods with walnut will make, in time, a fine tract of valuable timber, which when ready to harvest, would at present prices be worth $1,000 per acre.

No Better Legacy Could Be Left.

A man could leave no better legacy for his heirs than a block of good timber. The long time between seedtime and harvest in forestry frightens the average mortal, and deters him from planting forest trees. But people should not take the long time view seriously. Generations of humans are yet to be born to live in this country, and since the present generation has largely destroyed the original timber, it is only just and fair that we should provide for the wood and lumber requirements of the future. On nearly every farm there is some waste land or the remnant of a wood lot. It may be odd, rough spots or sandy hills, areas that have not produced profitable grain or grass crops and which could well be used for the growing of wood.

The Government Forestry Branch Will Help.

The Forestry Branch of the Lands and Forestry Department is co-operating with four hundred Ontario farmers in which the Forestry officials try to point the way to success in wood lot management. As a result of such co-operation, many walnut, green ash, and red oak seedlings have been given a start toward useful production. A small seed will grow into a big tree. Nature does nearly all the work; man simply plants the seed or the little seedling tree and waits. The young forest is established by planting a tree every six feet, crowding the trees together to force them to grow tall, straight stems. As the crowding becomes too great for thrift, alternate trees are taken out. These thinnings can be used as fence poles, rails, gate material, small lumber, such as chair and table legs, lamp stands, curtain poles, etc. So there is a source of revenue after the trees have been planted twenty years that will take care of the overhead expenses incidental to maintenance.

Very Little Labor Required in Tree-Growing.

With the farm labor situation never satisfactory, and many farmers trying to crop twice as much land as they can handle properly, forest planting should show the way out. If the people of Ontario are to use wood in the house-building of the future, if we are to have fuel for the hearth, a lot of land owners must do some forest planting very soon.—L. Stevenson, Sec. Dept. of Agriculture.

Black Walnut Trees As Memorials.

Planting of black walnut trees as memorials to soldiers is recommended by the United States Department of Agriculture. It is pointed out that the black walnut played a valiant part in the World War. The wood was used for gunstocks and airplane propellers, and the nutshells contributed carbon for gas masks, while the kernels were used in many delicacies for the boys in the trenches. Demand for the wood for war purposes depleted the number of fine old trees, and this method is suggested for filling their places.

How to Treat Ivy Poisoning.

In the early stages of ivy poisoning remedies having a fatty or oily base, such as ointments, should not be used, as the grease or oil tends to dissolve and spread the poison, according to specialists of the United States Department of Agriculture. Instead they advise simple remedies such as local applications of solutions of cooking soda or of Epsom salt, one or two heaping teaspoons to a cup of water. Fluid extract of grindelia, diluted with 4 to 8 parts of water, is often used.

Solutions of this kind may be applied with light bandages or clean cloths, which should be kept moist, and should be changed and discarded frequently to avoid infection. During the night, or when moist applications can not be used, the poisoned surfaces should be carefully cleaned and dried and left exposed to the air rather than tightly bandaged. In the later stage, after the toxic material has exhausted itself, zinc-oxide ointment and similar mild antiseptic and astringent applications hasten healing.

The practical dairyman has learned that any radical changes in the feeding of his cows should be made gradually if the milk flow is not to suffer.

LOST—A CORNER STONE.

Trinity College Has Gone Through Strange Experience.

University students have, from time immemorial, been accused of mad pranks, but who ever heard of them playfully hiding a corner-stone? Yet the dignified officials of staid old Trinity College, Toronto, have for days been romping about the college walls looking for the missing stone, which records indicate was laid by the Metropolitan of Canada, the Archbishop of Algoma, in the year 1852. The precise nature of the contents resting within the stone are known, including valuable documents relating to the founding of the college, and coins of the period, but the records neglect to denote the location in which it was placed.

It is understood that there is but one person now living who saw the actual laying of the stone, 71 years ago, that is Elmes Henderson, then but a boy in short trousers, who in after years graduated from the college, B.A., '61, M.A., '77. Mr. Henderson remembers the impressive ceremonies which accompanied the laying of the stone when the Lieut.-Governor drove from Government House through streets lined by the militia and thousands of onlookers to the college on Queen street west situated at what is now the north end of Strachan avenue, a district which was then far out of town and lying in the open fields. But as to the exact location in the buildings in which the stone was laid he has no recollection.

As it has been the intention of the college officials to lay very shortly the corner-stone of the magnificent new Trinity which is now under construction on Hoskin avenue and to deposit therein the records to be taken from the old stone, there is every likelihood that these ceremonies will be postponed unless the efforts of the searchers in locating it are successful. As terraces were in later years built against parts of the college, it is believed that it may in this way have been hidden, and workmen have in recent weeks been employed in digging holes against the side of the building in emulation of their more illustrious archeological brethren in Egypt.

Corner-stones are customarily laid at the northeast corners of buildings, but Trinity would seem to have provided the exception. The date, ceremonies attendant and contents of the stone are established, but its position remains a complete mystery.

Meanwhile students have been enjoying their new game of "Cornerstone, corner-stone, who's got the corner-stone?" and are imploring worried professors that they may be released from mutually irksome lectures and approaching examinations in order that they may solve the problem. Every student has his hunch. If they were turned loose with shovels their frenzied excavating would result in as many holes being dug in the terrace surrounding the college as there are students.

The Oldest Holiday.

Saturday afternoon is our oldest holiday. It dates from the days of the Anglo-Saxons. King Edgar, in the tenth century, decreed that all work should cease at noon on Saturday, and not be resumed until sunrise on Monday.

In the following century King Canute issued an order: "Let every Sunday be kept from Saturday's noon to Monday's dawn," and in 1203 a similar law was made in Scotland.

In those days the market adjoined the parish church, and after prayers each Saturday evening the people would go out and purchase their weekly store of provisions.

WILL SCIENCE MAKE MEN?

Ingredients That Form Body Are Being Discovered.

Is the day approaching when scientists will be able to make artificial men?

They have discovered the various substances which go to make up our bodies, but, so far, they have failed in their attempts to make human beings. Many investigators have tried and some have claimed to have produced artificial life of a kind. They have declared that they have formed animals which have not only lived and fed, but even multiplied.

In the second part of "Faust," Goethe's great play, the leading character undertakes to produce an artificial man, who is even brought on to the stage. But in real life such a feat remains to be accomplished.

Science has discovered that the body consists of a number of complicated chemical mixtures. The greater part of a man's weight is made up of water, of which there is from 90 lbs. to 170 lbs. The next most important ingredient is carbon, of which there is half the weight of the water in the body. Carbon is the basis of a number of the substances found in our frame, such as fats and albumen.

Other materials are ammonia, which supplies the nitrogen in our bodies; phosphorous, salt, and calcium carbonate, which builds up most of the bones. Fluorine is present to give hardness to the teeth and bones, and in the hair, skin, and nails are found sulphur and potassium nitrate.

Other substances exist only in very small quantities. Iron, which gives the red color to the blood, is the most important. Part of its function is to absorb the oxygen from the air into the body.

It seems strange that a deadly poison should have its place in our systems, but such is the case, for arsenic is another ingredient, though in only a tiny quantity. It is useful for its bracing effect on the body. Iodine, found in the thyroid gland, keeps the body in the condition of activity indicated by its temperature.

The remaining elements seem to have very little effect on the system, being little more than a mixture introduced with food. They are bromium traces, copper traces, and lead traces, aluminnum, manganese, silicon, magnesium, and saltpetre.

A Novel Gift.

Lord Desborough has given evidence of his fine sportsmanship in a novel and practical manner. He has insured his life for $50,000 in favor of St. Dunstan's Institute for the Blind.

I am told that Lord Desborough consented to publicity being given to the matter on the suggestion of St. Dunstan's, so that possibly further benefactions may accrue to deserving charities through similar actions on the part of others.

As a matter of fact, a number of other people, I believe, have executed policies in favor of charities since hearing of Lord Desborough's generosity.

Wooden Barracks Doomed.

Wooden barracks in all U. S. camps and cantonments are to be scrapped as soon as possible, says an announcement by the War Department. A saving of $50,000,000 annually is anticipated. Troops of the regular army will be quartered in permanent posts.

Wanted It Strong.

Tommy entered the village [illegible] with an assured air, and said [illegible] man:

"I want a lamp globe, and [illegible] says she would like it as [illegible] bacon she bought here [illegible]."

Spy Trailed American Reds

Francis Morrow, alias "K-97," enters the lists of fame as one of the most successful detectives of the day. It was he who wormed his way into the very heart of the Communist movement in the United States, and gathered the evidence on which William Z. Foster, and thirty-one others, were recently put on trial at St. Joseph, Michigan, on a charge of plotting to overthrow the American Government by force. The jury in the case disagreed and Foster and the others may not be tried again; at any rate, they regard the disagreement as virtually an acquittal, and probably the Government regards it as a reverse. But the ordinary reader of evidence would have little trouble in making up his mind that Foster and his associates believe that only by such methods as prevailed in Russia is the present Government to be overthrown. It may be that even an acquittal will have appreciably the same effect upon the Communist movement on this continent as a conviction, perhaps a more beneficial effect. Had there been a conviction, other enthusiasts would have sprung up to take the places of the imprisoned comrades. Now the comrades have to ask themselves whether they would run the risk a second time. The answer is likely to be in the negative.

They knew that Francis Morrow, an agent of the Department of Justice, was able to join their ranks and work his way up until he was one of the twoscore who stood closest to the secrets of the party. They know, too, that other Government agents have worked as high, or even higher, although the Government did not find it necessary or advisable to produce them as witnesses. There was a secret meeting after Morrow had been revealed, and a correct report of it was produced by the prosecution, thus indicating that somebody even more highly placed than he was a Government agent. There are fears that one of the sacred ten of the Central Executive Committee is a Federal detective, and it is well known that fears, even when they are unfounded, are quite as terrifying as those that have a solid basis. So that the Government movement is due, and that the plan for establishing an American Soviet has been once more postponed. Until a year or two ago these Communists met openly and advocated an overthrow of the Government by force. Prosecutions, raids and deportations drove the movement underground, where Morrow, who had posed as a radical Socialist, accompanied it. Camouflage was used by the American Reds forming a so-called Workers' Party, which should be within the law, but which would be secretly controlled by illegal Communist Party of America, in full affiliation with the Third Internationale, and receiving instructions from Moscow.

Morrow got into the Communist Party and, by dint of violent statements and hard work, had himself elected an officer, and later, by still greater violence of utterance, had himself appointed a delegate to attend the annual convention of the secret Reds. The most extraordinary precautions were taken to frustrate any possible treachery on the part of delegates. Morrow, as a delegate from Philadelphia, was instructed to proceed with his two fellow-delegates to an address in Cleveland. There he was met by a Communist, who redirected him to Detroit by boat; thence by another, who despatched the party, swollen by other delegates, to Grand Rapids, and from Grand Rapids they were guided to Bridgman, a little village on the banks of Lake Michigan, where the convention was to be held. Once in the hotel at Bridgman, the delegates were guarded like prisoners. They were not permitted to write letters, to use the telephone, to speak with strangers. They had to be in bed at a certain hour, and only at a certain hour were they permitted to bathe in the lake. Despite all these precautions, Morrow was able to get out one message to headquarters, to the effect that the convention would be held somewhere near Bridgman.

All the delegates passed under assumed names, which deceived not only the general inspectors of hotel registers, but each other as well. Rose Pastor Stokes was one delegate. Foster was another. The proceedings were held in a clearing in the heart of the woods and continued at night. Stenographers were present, reports were made and adopted, and plans laid for the future. Suddenly one morning another secret service agent, after having searched for the place all day, stumbled upon it, pretended to be a tourist, asked for a drink of water and departed. He had been recognized by Foster, however, and it was decided to end the proceedings.

All the records were put in a couple of barrels and buried, a few whispered instructions given, and the delegates prepared for flight. Some of them got away, but the authorities swooped down in time to gather in sixteen. The barrels were dug up, and the prosecution begun. It was only then that Comrade Morrow was revealed as a detective. It was shown that he had solved the Reds' ciphers, had copies of their correspondence, and had, in fact, almost as much knowledge of what they were doing and intended to do as Foster himself. But, lest he be considered too romantic a figure, it was also disclosed that he worked for $5 a day.

HELP FOR YOUNG WOMEN

Mrs. Holmberg Tells How Lydia E. Pinkham's Vegetable Compound Helped Her

Viking, Alta.—"From the time I was 15 years old I would get such sick feelings in the lower part of my abdomen, followed by cramps and vomiting. This kept me from my work (I help my parents on the farm) as I usually had to go to bed for the rest of the day. Or at times I would have to walk the floor. I suffered in this way until a friend induced me to try Lydia E. Pinkham's Vegetable Compound. I have had very satisfactory results so far and am recommending the Vegetable Compound to my friends. I surely am glad I tried it for I feel like a different person now that I don't have these troubles."—ODELIA HOLMBERG, Box 93, Viking, Alta.

Letters like this establish the merits of Lydia E. Pinkham's Vegetable Compound. They tell of the relief from such pains and ailments after taking it.

Lydia E. Pinkham's Vegetable Compound, made from native roots and herbs, contains no narcotic or harmful drugs, and today holds the record of being the most successful remedy for female ills in this country, and thousands of voluntary testimonials prove this fact.

If you doubt that Lydia E. Pinkham's Vegetable Compound will help you, write to the Lydia E. Pinkham Medicine Co., Cobourg, Ontario, for Mrs. Pinkham's private text-book and learn more about it. C

Where World's Record Speckled Trout was Taken

Above, The new bungalow camps are built after this style. Below, Fishing scenes; left, Nipigon; right, Lake of the Woods.

For a distance of 880 miles, between Sudbury, the junction of the two main lines of the Canadian Pacific Railway, and the Manitoba boundary, there are only twelve points with a population of over 200. This means that for 880 miles there are only twelve points at which civilization has to any extent encroached upon what is one of the last few remaining accessible wilderness regions of the North American continent. From the French River, north of the Georgian Bay and Lakes Huron and Superior to west of Kenora, a tract of land 880 miles long and of unknown depth is practically unexplored, and yet this part of Northern Ontario is one of the most richly endowed sections of Canada in natural beauty. Sylvan lakes, streams and larger waterways form a network through the country and almost incredible stories are told of the size and quantity of fish, particularly red and speckled trout to be found there. It is a well known haunt of big game.

That this country is sparsely populated is alone responsible for the fact that it is not known to more tourists and sportsmen. Each year hundreds more are absorbed by the country, but the lack of accommodation has kept many more hundreds away. Three of the most fascinating districts of this glorious tract will therefore be rendered more attractive than ever by the erection this summer of comfortable bungalow camps at French River, Nipigon River and Kenora (Lake of the Woods). These camps will be similar to those which have proved so successful along the line of the Canadian Pacific in the Canadian Rockies. A well built central club house, where meals will be served and facilities provided for social diversions, will be surrounded by cosy little bungalows, designed for one, two or four persons, equipped simply but comfortably with a camp bed and a few other accessories. The simple construction and low cost of maintenance will enable the management to charge much lower rates than are possible in the standard hotels.

The French River bungalow camp is located on an elevation which commands a magnificent view of the main channel of the French, within 200 yards of the railway station. The scenery is characteristic of the Georgian Bay region, rocky islands, deep waterways, and dense pine forests in which all kinds of game abound.

The Nipigon is called the home of red and speckled trout, and with some truth, for it is undoubtedly the most prolific breeding place for these sporty fish in the world. The world's record speckled trout came from there in 1915 when Dr. J. W. Cook, of Fort William, Ont., took one out weighing 14½ pounds and measuring 31½ inches from head to tail and 11½ inches across. What need to say more, unless it be that the scenery is equal to any seen at the French River or Lake or the Woods.

What Did You Do with That Match?

The suffering and loss caused by forest fires are common knowledge and, yet, carelessness with fire in the forest continues. These forest fires are practically all preventable.

Save Ontario's Forests

They're Yours

Every individual who steps inside the woods should remember he is in the midst of highly inflammable property, for the upper layer of ground in the forest consists of partially rotted wood, which will burn. Lack of consideration for this gave rise to the strenuous situation in Ontario the last week of May and the anxiety for days in some settlements.

Thoughtlessness or bad judgment or carelessness cause practically all forest fires. Your co-operation, as a citizen, is needed to prevent these fires by taking the same care in the woods as in your own home.

Ontario Forestry Branch

Parliament Buildings

Toronto, Ont.

Prevent Forest Fires

61

NO TIME LIKE THE PRESENT

To buy that

Diamond Engagement Ring or the Wedding Ring.

Diamonds mounted in all the popular settings.

Everything New in Jewellery

New Ear Rings just arrived at very Reasonable Prices.

F. W. Smith & Bro.

The old reliable Napanee Jewellery Store

At your service for 60 years.

FRED S. SCOTT

BARBER and TOBACCONIST
John St.

(One door south of Express Office.)

Everything clean and sanitary.

Satisfaction guaranteed.

We carry a full line of pipes, cigarettes and tobacco. Our prices are right

Bring your films to us. 25 years experience at developing and printing. Enlargements made on short notice. Mail orders will receive prompt attention.

INVESTMENTS IN CONMENT

One of the foremost is a full coal bin.

What would your home be next winter without sufficient fuel? But why worry about coal now when summer is king? Why invest money in a security that pays only future dividends?

BECAUSE

—The only coal it is safe not to worry about these days is the coal that's in your cellar.

—You can prepare for weather, labor troubles or coal car shortage by stocking up NOW when fuel is plentiful and cheap.

—You can get better coal at a better price now than later.

—We can get better service and better prices on what we buy now and gladly pass this advantage on to you.

For good clean coal at the right price.

VANLUVEN'S COAL YARD.

Phones: Office 92; Res. 4.

P.S.—Come to our yard and see your coal weighed.

Peerless Fencing.

Unsurpassed for durability and strength. Poultry and hog fence, coil spring wire, barbed wire, steel U. bar posts. WILSON'S HARDWARE.

Feet Hurt?

Come to our Foot Comfort Department and learn how hundreds of people suffering with corns, callouses, bunions and weak feet have been benefited by *Dr. Scholl's Foot Comfort Appliances and Remedies.*

Let Our Foot Comfort Demonstrator Show You

For—

Corns,
Callouses,
and
Bunions

Use

Dr. Scholl's Zin Ox Pads.

They give **Instant Relief**

The Haines Shoe Houses

At H. W. KELLY'S Grocery you can get ripe tomatoes, new cabbage, good old cheese, Purity flour and Reindeer flour, fresh Creamery butter every day, also 2 lbs, prunes for 25c., 2 cans Corn 25c., new Cheese 23c., 2 lbs. Seedless Raisins 35c. The best Coffee, pure. Try it, we will grind it while you wait. We pay the highest price for eggs.

Campbell House Corner.

—o—

A "Want Adv." in The Napanee Express will bring results. Try it.

Hot weather special, Sandals and Tennis slippers for the kiddies at WILSON'S SHOE STORE.

At H. W. Kelly's you can get all kinds of plants for bedding, also we take orders for funeral wreaths. 23-tf

Mr. Hugh Fitzpatrick has purchased the True lue Orphanage building near Picton and will convert it into a summer hotel.

Ironing Boards — Canadian Maid, regular price $5.00, special price for Poultry Days, $2.95. DAVY AND ALLISON.

It takes sixty-four muscles of the face to make a Frown and only thirteen to make a Smile. Why work overtime?

Better than Moth Balls for putting away furs and no unpleasant odor—"Rexall Red Cedar Flakes"—25c. a package at WALLACE'S.

Cecil Storring, formerly of Deseronto, was drowned at Detroit on Saturday last. The remains are being taken to Deseronto for interment.

Napanee's first Live Poultry Fair brought a large quantity of live poultry for sale, but the outside buyers who had made arrange ments to attend the fair, failed to appear, and the prices received were somewhat disappointing.

An illustrated lecture, reproducing 84 slides of real colored artistic pictures of the Passion Play, as it is offered to the public of the village of Abermergau, Bavaria, every ten years, will be presented in Wonderland Theatre July 23rd next, under the auspices of the Catholic Women's League. The lecture will be very instructive and entertaining.

On Tuesday, at 1 p.m., in Chalmers church, Kingston, the marriage took place of Mabel Ivy, daughter of Mr. and Mrs. William Detlor, Amherst Island, and Clifton Robert Tait, Toronto. Only the immediate relatives of both the bride and groom were present. The happy couple left for Toronto by boat. Mrs. Tait is a graduate nurse of Kingston General Hospital.

Port Hope, June 21.—Captain Eardley Wilmot, Napanee, will bring greetings from the old boys in the east to the old boys from Toronto at their homecoming here on July 1st and 2nd. Captain Wilmot will make the trip by aeroplane and will arrive on the grounds at three o'clock. Mr. Wilmot is a Port Hope old boy, and was a member of the Flying Corps during the four years of the war. Before waving his farewell to Toronto old boys he will do a number of thrilling stunts in the air.—Port Hope Times.

"Lord, what will Thou have me to do?" Acts 9-6; I will fear no evil for Thou are with me," Ps. 23-4; "The earth is full of the goodness of the Lord," Ps. 33-5; "The Lord giveth wisdom," Prov. 2-6; Her (wisdom's) was are ways of pleasantness, and all her paths are peace," Prov. 3-17; "Ye are a chosen generation.... that ye should show forth the praises of Him, who hath called you out of darkness into His marvellous light," 1 Peter, 2-9;

Wherever in the world I am,
In whatso'er estate,
I have a fellowship with hearts,
To keep and cultivate.
And a work of lowly love to do
For the Lord on whom I wait.

A BIBLE LOVER.

The services next Sunday in St. Mary Magdalene Church will be of special interest, as it is the fiftieth anniversary of the laying of the Corner Stone of that church. In the morning there will be a celebration of the Holy Communion at which the Vicar will be the preacher. A solo will be sung by Mrs. Powell at this service. At 2.30 p.m. a special service will be held under Masonic auspices, in recognition of the fact that the ceremony of July 1st, 1873, was Masonic. The address will be given by the Grand Master, Col. Wm. Ponton, K.C. Capt. Rathbun, of Deseronto, will render a solo and Messrs. Shannon, Barrett, LaSalle and Seymour a quartette. At the evening service the pracher will be the Very Rev. G. L. Starr, D.D., Dean of Ontario. Master Arnold Fair, soloist of St. George's Cathedral, Kingston, will sing.

—o—

STELLA.

The late potatoes and corn planting is about completed for this season.

Ball games are the order of the evenings.

Stella Continuation School has closed for the season. All are looking forward to the return of Miss Salisbury and Miss Machan, who have been so successful during the past two years.

Mrs. W. Gates, of Pittsburg, was a recent visitor with friends here.

Mrs. J. Marshall has returned to her home on the Lake Shore, after the winter with her daughter in Adolphustown.

Mrs. R. Thompson, of Cleveland, Ohio, is spending some time here with her mother, Mrs. R. Glenn.

Mrs. A. Glenn has returned from a visit to Buffalo, N.Y.

—o—

Window screens, screen doors, garden hose, sprinklers. DAVY & ALLISON.

PERSONALS

Miss Kyle McMillen is a guest at the home of Dr. McLaughlin.

Mrs. Wellesley Coulter, of Moscow, is spending a wek with Miss Hilda Drader, Godfrey.

Miss Ila Reid, of Moscow, is spending some time with her brother at Belleville.

Mr. and Mrs. Sanford Degroff, of Moscow, spent Tuesday at Napanee.

Mr. and Mrs. Elmore Jackson, of Enterprise, spent Sunday with Mr. and Mrs. Albert Hartman, Odessa.

Mr. and Mrs. Stanley Mabee, Williamsport, Pa., spent a few days last week with Mr. and Mrs. W. E. Loyst, while on a motor trip through Ontario.

Mr. and Mrs. Adam Walker, of Toronto, spent the week-end visiting friends in Napanee.

Mrs. Walter Brown, Earlton, is the guest of her husband's parents, Mr. and Mrs. Chester Brown.

Mr. and Mrs. Arthur Daw and Miss Ruth Lampkin, Toronto, were at Moscow on Wednesday for the Hoffman centenary.

Mr. and Mrs. L. H. Ruttan, of Wilton, spent Sunday the guests of Mr. and Mrs. Chas. Vanalstyne, Robert street.

Mr. M. C. Bogart, W. E. Loyst, C. Boyes, Alpine Wood, W. G. Cowle and D. B. Wilson, attended the Methodist Conference at Whitby last week as delegates from Trinity Church, Napanee.

Mrs. W. A. Boyce, of Syracuse, and Mrs. John Coulter, of Watertown, N. Y., returned home on Friday, after a few days visit with their mother, Mrs. N. Vanalstyne, Mill St. Mrs. Vanalstyne accompanied them home for a month's visit.

MARRIAGES

Hudson—Withers—At At St. John's Church, Selby, on Wednesday, June 20th, 1923, by Rev. Theodore Branch, Mr. Walter Hudson, of Mt. Pleasant, of Miss Grace, Withers, of Tyendinaga.

Penny—Husband—At the home of the bride's parents, Empey Hill, on Wednesday, June 20th, 1923, by Rev. T. H. P. Anderson, Mr. Clarence O. Penny, to Miss Beatrice M. Husband, both of Empey Hill.

—o—

DEATHS

Fessenden—At his home, 602 Rubidge St., Peterboro, Ont., on Monday, June 18, 1923, Cortez Fessenden, M.A., in the 72nd year of his age.

Kimmerly—At Tyendinaga, on Saturday, June 23rd, 1923, Chas. Kimmerly, aged 82 years, 8 months.

—o—

DESERONTO.

Miss Evelyn Hall, of Toronto, is visiting her mother, Mrs. J. M. Hall, Thomas street.

Mr. and Mrs. S. Frost and children, of Leamington, are motor visitors in town with Mrs. Frost's parents, Mr. and Mrs. Chas. Wagar.

Examinations are in full swing at the high school this week with Mr. Bell, of Frankford, in charge.

Mr. Arthur Houle has gone to Sudbury, where he has secured a position with the British American Nickel Corporation.

After a week's visit with his family Mr. D. Edwards has returned to his work in Toronto.

Miss Muriel Miller, who is attending Havergal College, Toronto, has returned to her home for the holidays.

Mr. Wm. Hatch left Tuesday morning on a motor trip to Montreal, and will return with his grandchildren for their holidays in Deseronto and Bay of Quinte points.

—o—

Hay Fork Rope.

Best Plymouth, pure Manilla Hay Fork Rope, also chains, slings, hay forks. WILSON'S HARDWARE.

—o—

MOSCOW NORTH.

Mr. and Mrs. Alex Curl and daughter spent Sunday with his brother, Godfrey.

Mrs. Thomas Bowen, Ernesttown, spent Saturday with her daughter, Mrs. Thompson, Napanee.

Mr. and Mrs. S. D. Wagar, Mr. and Mrs. W. D. Bell, of Enterprise spent Sunday at Long Lake.

Mr. and Mrs. Norman Jackson, of Moscow, spent Monday with friends at Napanee.

Mr. and Mrs. Frank Jackson and family, of Enterprise, spent Tuesday in Kingston.

Mr. and Mrs. Nelson Bell and son, Verne, of Enterprise, spent Saturday in Kingston.

Mr. Raymond Wagar, of Wagarville, spent some time with friends at Enterprise and Moscow.

Miss Gladys Cronk, of Wagarville, is spending some time with her aunt, Mrs. Byron Cronk, of Enterprise

Mrs. Sampson King, of Moscow, returned home after spending some time with friends at Mountain Grove.

DU-KO MAKES delicious Pies and Puddings without adding sugar, eggs or flavoring

LEMON-CHOCOLATE-MAPLE CREAM
AT ALL GROCERS
MADE IN CANADA BY
DOUGLAS & COMPANY, NAPANEE, ONT.

BATHING MILLINERY
25, 35, 50 and 75c. each.

These snug fitting rubber caps are indispensable for swimmers. You will find our Caps of good quality, jaunty in style and water-tight fitters. Obtainable in bright shades.

Johnny: "What makes that new baby at your home cry so much, Tommy?"

Tommy: "It don't cry so much; and anyway, if you had all your hair off and your teeth out and your legs were so weak you couldn't stand on them, I guess you'd feel like crying, too."

—The Cornellian.

PULLOVER SWEATERS
Come in Wide Variety of Weave and Color.

Every color of the rainbow is found in our present assortment. All the newest weaves are obtainable. You will find weights suitable for your various activities. Priced from $1.98 to $10.00.

Summer Wearables---Delightfully Cool --Robinson's

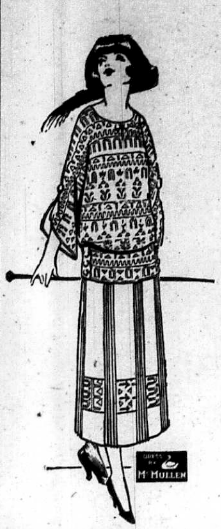

Many Beautiful Styles in Lingerie Dresses are Obtainable

Crepes Voiles Ratines Ginghams

Style supremacy is one of the outstanding characteristics of Robinson's Dresses. This important fact is exceedingly well emphasized in our summer contingent of cool, delightful frocks. Unique, novelty and staple materials also adds exclusiveness to our offerings. Variety in color, as well as variety in style, makes choosing with us a delightful pastime.

CREPES

Following the cue of Spring, Fashion introduces Cotton Crepes for your summer comfort. Usually these crepe materials are woven from silk and cotton. These dresses are styled in slip-over and coat models. Drawn work is the favored method of ornamentation. Grey and Yellow are two very prominent shades. Priced from $24.50 to $35.00.

VOILES

New materials come and go, but Voile is still the choice of discriminating women. Preference is divided between plain and figured designs and colors. Bright shades of Rose, Green, Blue and Yellow are particularly good. Navy Blue is also worthy of very special mention. One assortment in all colors and all styles is very complete. Priced from $6.00 to $30.00.

RATINES

For sportswear is proving a huge success this season. The open, porous weave of this material is cool, yet strong enough for camp-wear, golfing, bowling or motoring. Ratine is seen at its best in shades of Rose, Gold, Mauve, Yellow, Sand, Copen, Tangerine and Pink. Styles are extremely simple, with but a collar and cuff sett, a bit of embroidery or a touch of drawn-work for ornamentation. Prices range from $9.75 to $24.50.

GINGHAMS

For undisputed service in wear, Gingham Dresses are non-surpassable. At this moment we are particularly stressing Junior and Misses' sizes. The styles are wonderfully clever. Prices in street style vary from $3.00 to $8.00. Sizes of 13, 15, 16, 17, 18, 20 years.

SWIM AND KEEP YOUNG. WEAR ONE OF ROBINSON'S ALL WOOL BATHING SUITS

"Freedom" is one of the requirements of the expert swimmer. This desired freedom of action can best be obtained from a one-piece, all wool bathing suit. You will like the cut of our suits this year. A narrow skirt attached to the suit at the waist-line covers the bloomers, which are also of the wool. A small half-moon sleeve covers the under-arm, but does not retard the movement of the arms while swimming. Our range includes all the bright shades as Oriental, Marigold, Purple, Emerald, Cardinal, Navy, Black and Heather. Usually contrasting bands of color trims the bottom. All sizes of regular and O. S. Priced from $3.75 up.

WHITE HATS FOR SUMMER ARE COOL AND FASHIONABLE

In Summer Millinery Fashion Thinks Well of White.

The Crepe or the Straw or the Mohair in white is captivating when worn with summer dresses. It really is the only shade that can be worn successfully with colored summer dresses. Sometimes a colored band or a flower in color is used for ornamentation.

Shapes are medium and large. Crowns are high, while brims usually droop. See our assortment, $5.00 and under in price.

A COOL PORCH IS A WONDERFUL RETREAT IN WARM WEATHER

Every type of verandah can be satisfactorily finished and fitted with one of our porch shades. Aerolux shades are as much in keeping on a stately mansion as they are on the smallest bungalow.

The quality, the equipment, the style of our shades are extremely satisfactory. Dozens of houses in town and country are enjoying the comforts of Aerolux screened-in porches.

Make "More Home to Your House" with Aerolux shades. We have all sizes in stock.

Let us give you quotations.

"More Home to the House"
AEROLUX
NO-WHIP
VENTILATING
PORCH SHADES

WHITE HOSIERY FOR SUMMER WEAR

$2.00 pair—Marvel Pyramid pure thread Silk Hose, made of the finest quality pure dye silk, reinforced point heel, extra wide top, sizes 8½ to 10.

$2.00 pair—Winsome Maid pure thread silk, elastic ribb top, close fitting ankle, double heel, toe and sole, Sizes 8½ to 10.

$1.75 pair—Venus Silk Hose, elastic knit top, reinforced heels and toes, seam up the back, sizes 8½ to 10.

$1.69 pair—Monarch Silk Hose, with ribb lisle top, double sole, heels and toes, sizes 8½ to 10.

98c. pair—Fancy stripe fibre silk hose with lisle top, double silk sole and double lisle heels and toes. All sizes, special 98c. pair.

$1.00 pair—Plain mercerized lisle hose, fine quality, "Mercury" make, double lisle heel, sole and toes sizes 8½ to 10.

75c. pair—Mercury Lisle Hose in fancy stripe or plain lisle. All white, sizes 8½ to 10.

50c. pair—White Mercerized Lisle Hose, good quality, seam up the back to insure a perfect fit, double heels, sole and toes, sizes 8½ to 10. Outsize 59c. pair.

25c. pair—White cotton hose, with double hem at top, extra spliced heels and toes, all sizes, 25c. pair.

GAINSBOROUGH HAIR NETS—THE NET OF THE LIFE LIKE LUSTRE

We are sole agents for this special make of Hair Net. They are guaranteed to be perfect and full size, made of genuine sterilized human hair. Invisible and durable. All shades in single mesh at 10c. each. Double mesh in light, mid and dark brown, 15c. each, 2 for 25c.

SPORT FABRICS ARE NOW IN DEMAND—AND WHITE IS AN IMPORTANT COLOR

We are featuring many popular materials, so much in vogue for present wear.

CREAM FLANNEL—56 in. wide, just the correct weight for suit, jacket or skirt. Very fine weave and an extra good value for $3.75 per yd.

CREAM BOTANY SERGE—54 in. wide, fine twill, soft quality, washes perfectly and will make an ideal skirt. Special per yard, $3.00.

CREAM CHEVIOT—54 in. wide, is heavier than serge, but is an ideal material for sport wear. Two special values, $1.98 and $3.75 per yd.

CREAM WOOL JERSEY—54 in. wide. This is an ideal material for real summer wear and is made from choicest yarns. Special price $3.75 per yd.

COLORED FLANNEL—54 in. wide, priced at $2.00 per yard. The range of colors is extremely pleasing and if you are looking for colored fabrics for skirt wear, choose plain flannel.

SPORT CANTON CREPE—In separate skirt lengths. This is a very new material just added to our stock. It comes in combination stripe effects, light in weight and will make an ideal skirt. Combination colors are Fawn and Green, Grey and Green, Fawn and Brown and White. Make it a point to see these new fabrics.

NEW COLORS IN RATINE HAVE JUST ARRIVED

The old Price still Prevails, 75c. per yd.

We have had a tremendous run on plain Ratines and though hard to procure we were able a few days ago to add more of these popular fabrics to our stock—36 in. wide, the quality is better than usual. Colors White, Orchid, Green, Sky, Saxe, Honeydew, Tangerine, Fawn, Lemon, Rose.

REMNANTS OF CURTAIN MATERIAL

Scrim, Voile, Bungalow Net, Madras, Swiss Muslin and Marquisette. These remnants vary in length from one yard to 5½ yards, all good clean goods done up in a convenient shape with the length and price indicated on the ticket. These will be placed on a table convenient for inspection. This season has been the greatest in the history of our business so far as curtain material is concerned, consequently we have a great quantity of remnants, about 160 in the lot and the prices we are sure will interest all thrifty housekeepers. The patterns are our good sellers.

SPECIAL SALE

Of Men's Fibre Silk and Silk Hose. Mostly Blacks, a few Greys, Browns and Whites. Regular 75c. pair, for 56c. pair.

MEN'S AND BOYS BATHING SUITS

All with skirt, assorted colors and trimmings.
Men's all cotton, $1.25 and $1.50.
Men's pure wool, $3.00.
Boys', all cotton, $1.00. All sizes.

MEN'S WORK SHIRTS FOR HARVEST WEAR

Light in weight, splendid cloths, well made. Blue Chambray and Khaki Drill. Sizes from 14 to 17, $1.00 each.

Quality,
Service,
Value.

THE ROBINSON CO., LIMITED

We close at 10 p.m. Saturdays. Other days at 5.30 p.m.